

Acknowledgement

The set of drawings has been verified by the construction of a grinder from them. Any mistakes or omissions being corrected when found. This grinder is illustrated below and I would like to thank Laurie Clarke (Melbourne Australia) who made it and kept me informed. The drawings should be reliable but I take full responsibility if this proves not to be the case.

Don Willis

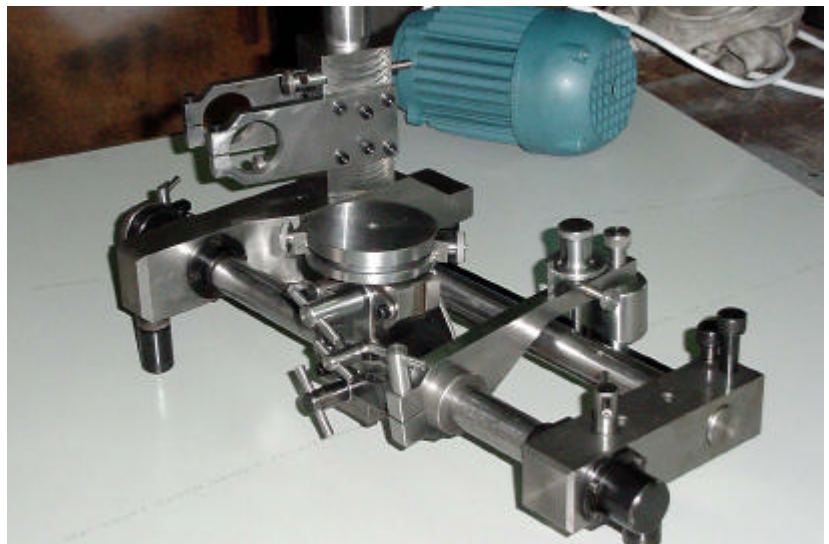



Bonelle TCG Drawing Revisions

20/2/04 G4 rev 1 dim 2 ½ was 2 3/8, G3 rev 2 notch added
21/02/04 L1 minor changes principally to clarify 'where used'
23/02/04 C7 Sketch added to show positioning of components.
24/02/04 L2/2 13/13" was 7/8" Rearranged to show slots more clearly.
25/02/04 Cross references to keys & clamps (Drgs L1 & L2) corrected on drawings :-
B2, B4, D1, G1, G2, G10, H1, H3, K4.
26/02/04 B2 Shape corrected to correspond with B3
28/02/04 C10/2 scale added
01/03/04 C2/4 added
06/03/04 G11 dim 4 7/16" was 4 5/16"
06/03/04 H2 missing dims added
06/03/04 G5 dim1 5/8" was 1 11/16"
30/03/04 H1 assembly clarified
31/03/04 H7 & H8 added
22/05/04 D1 dim 2 1/2" added
15/11/08 C3 c'bore added, 13/16" was 11/16"
01/12/08 C1 c'sk screws shown to match C2 det4
01/12/08 C8 Dim 7/8" added, thickness shown
00/00/00

Bonelle TCG

Drawings

- A. General Arrangement
- B. Base
- C. Wheel head
- D. Wheel Guard
- E. Dust Containment
- F. Spindle
- G. Workhead
- H. Toolholder
- J. Front Bar
- K. Tooth Rest
- L. Miscellaneous

Conventions used.

The drawings are arranged so that detail drawings follow immediately after the assembly on which they are used and bear the same drawing prefix letter A,B, etc. Details are usually easily identifiable on the assembly by their appearance. Specific reference by detail number is only made when this is not the case.

The drawings do not show tolerances and mating parts have the same dimensions. The necessary clearances must be considered and provided during manufacture.



Conventions used continued

Reference to a detail Example:- F12/3

- F12 = Drawing showing that detail.
- 3 = Detail number on that drawing.

Detail Numbers..... Example:- Det3 (2) S.

- Det 3 = Detail number
- (2) = Quantity required
- S = Material.
- B = Brass
- CI = Cast Iron (Continuously Cast Bar)
- S = Bright Mild Steel
- SS = Silver Steel
- L = Leather

Fixings..... The nature of the fixing is shown by the drawing (cheese head screw, cap head screw etc) only the size is specified eg. 2BA X 3/8".

Bonelle TCG

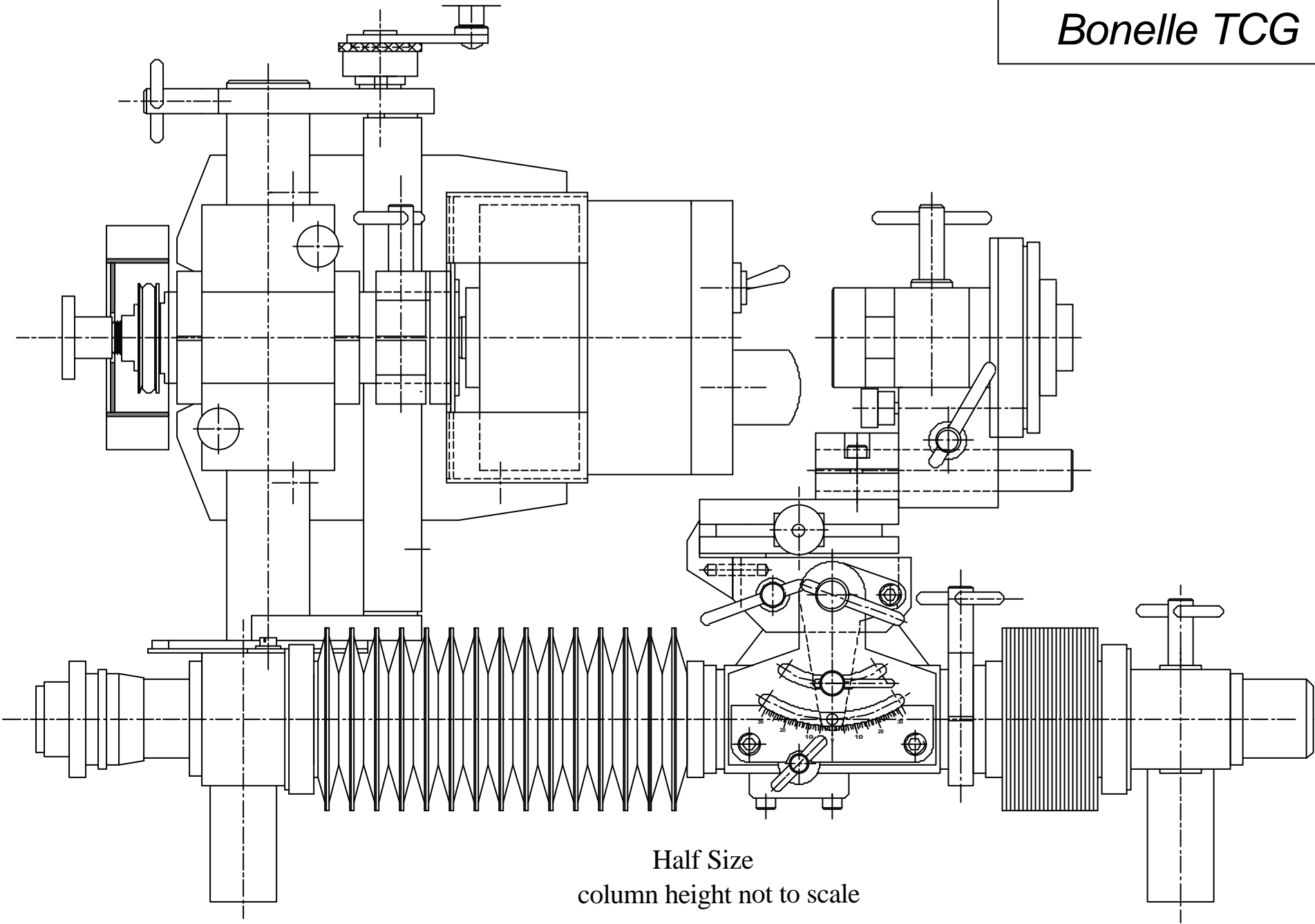

Half Size
column height not to scale

© J.B.D.Willis.
J.B.D. Willis

Revision
0

Date
22/10/00

General Arrangement (Front Elevation)

Drg No A1

Bonelle TCG

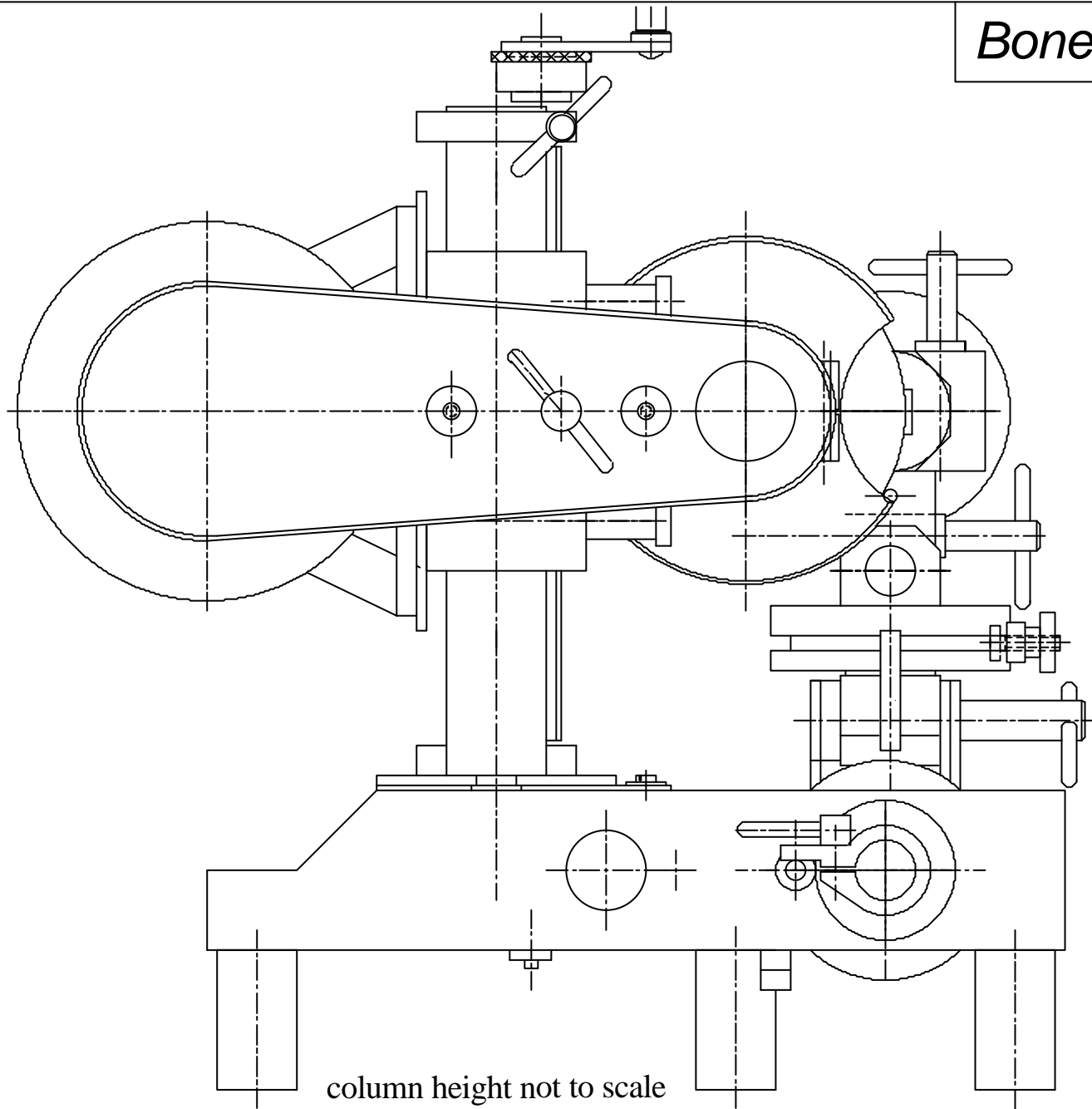

Half Size

column height not to scale



© J.B.D. Willis.
J.B.D. Willis

Revision
0

Date
24/10/00

General Arrangement (Side Elevation)

Drg No A2

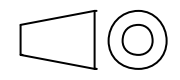
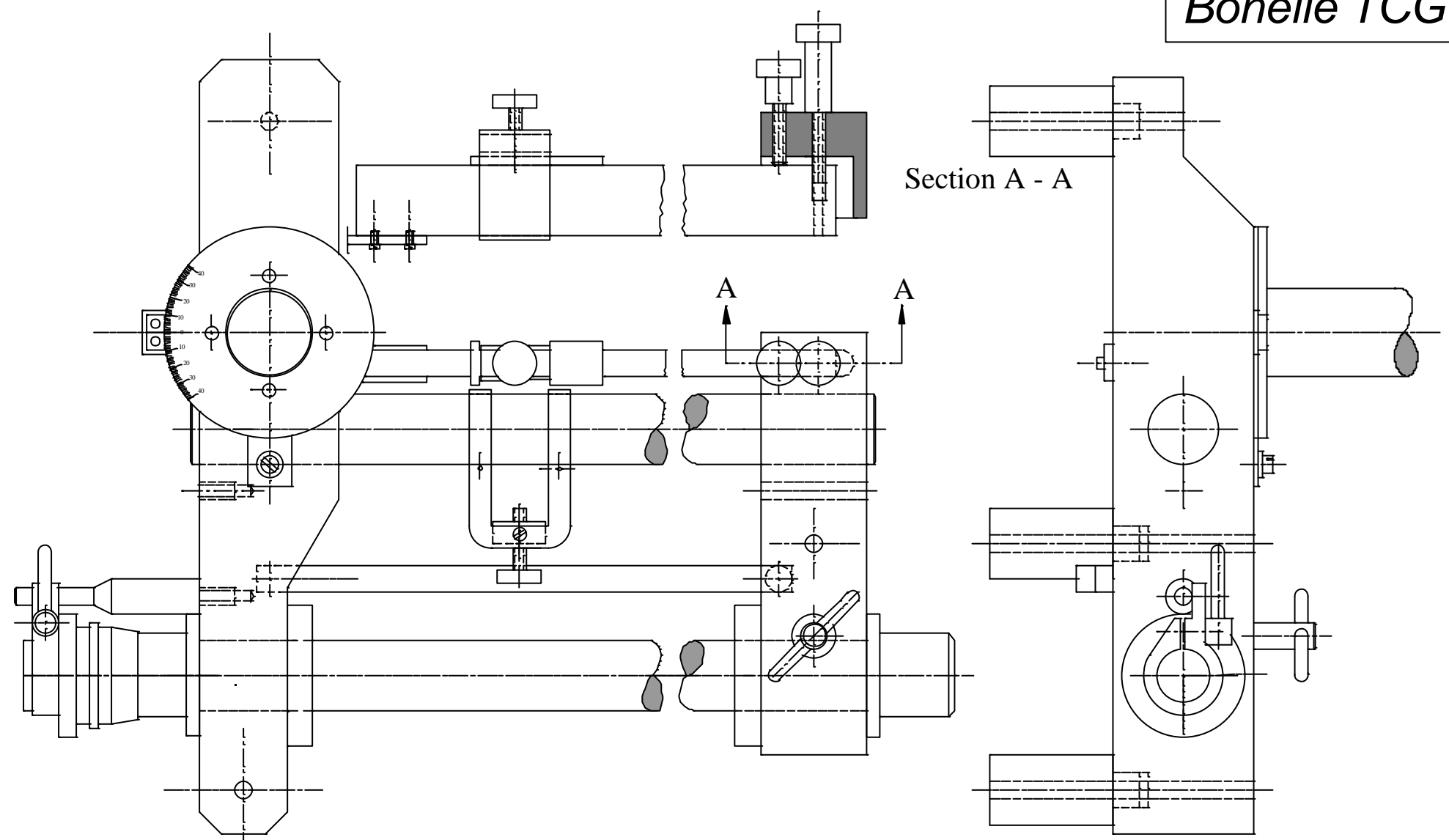

Bonelle TCG

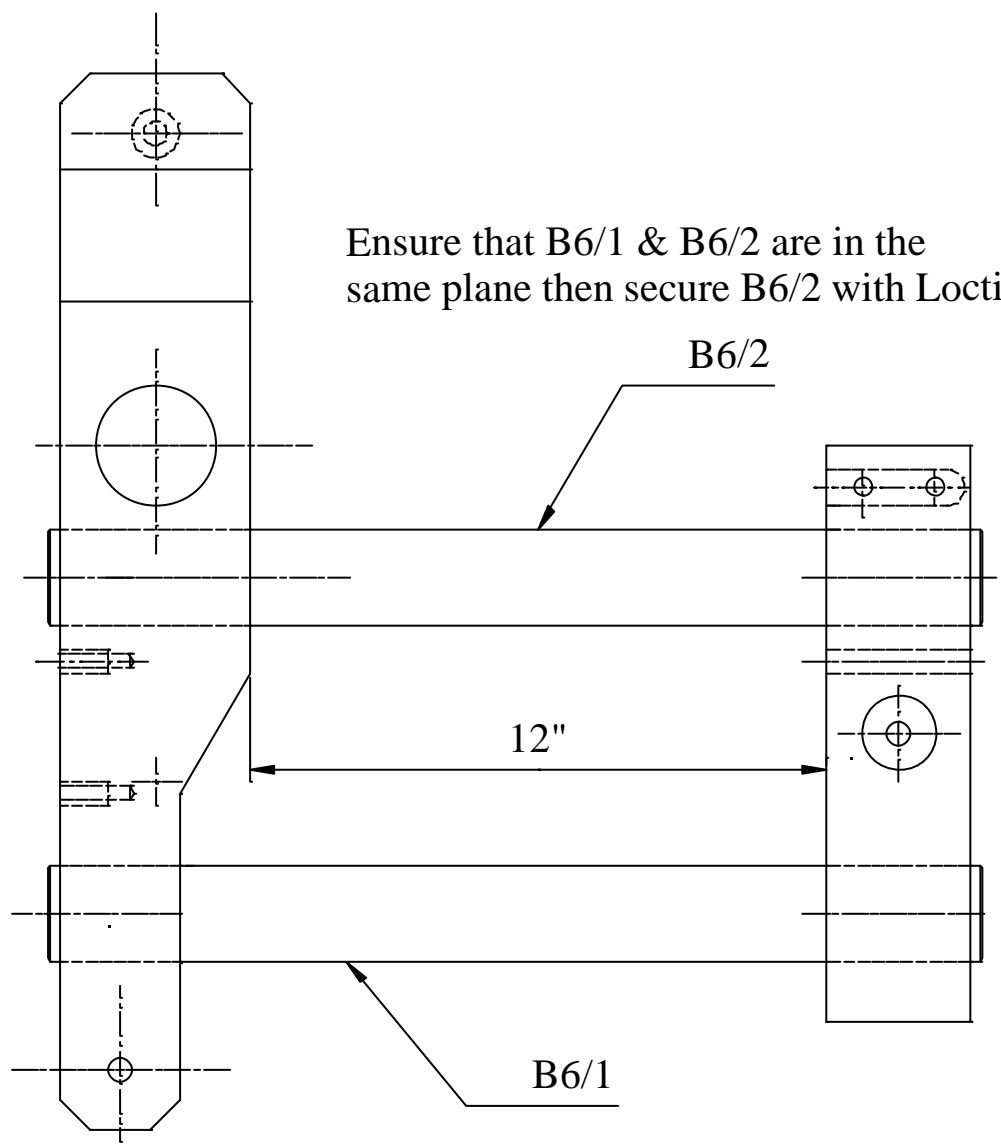

Ensure that B6/1 & B6/2 are in the same plane then secure B6/2 with Loctite.

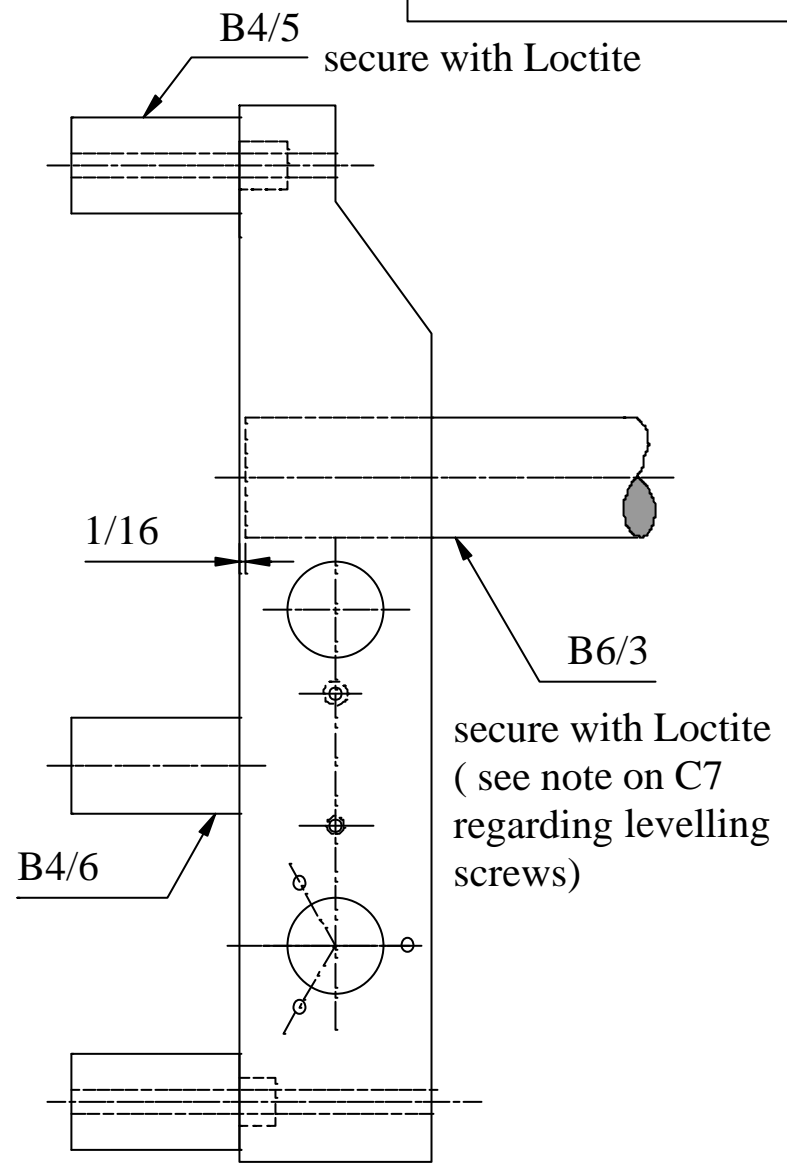

secure with Loctite
(see note on C7
regarding levelling
screws)



Bonelle TCG

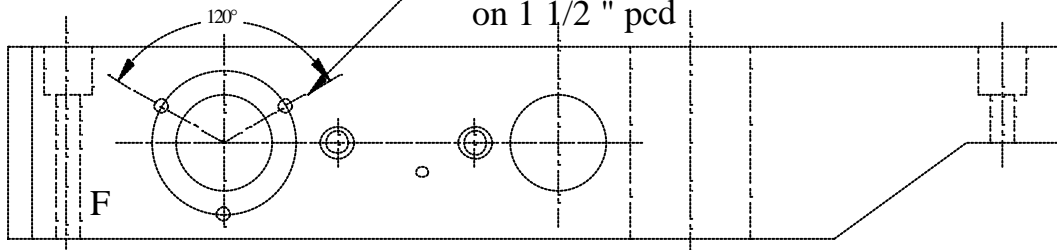
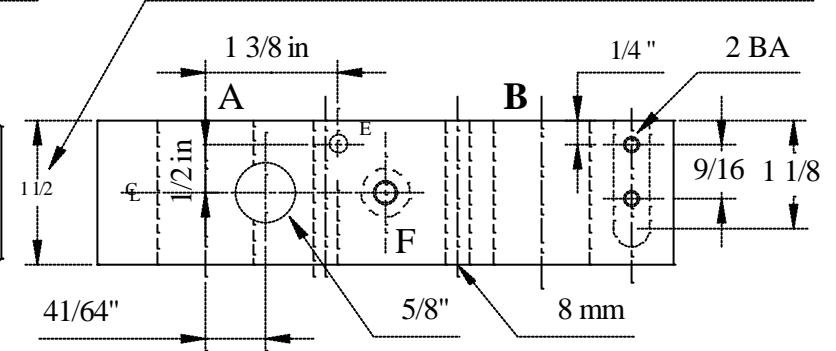
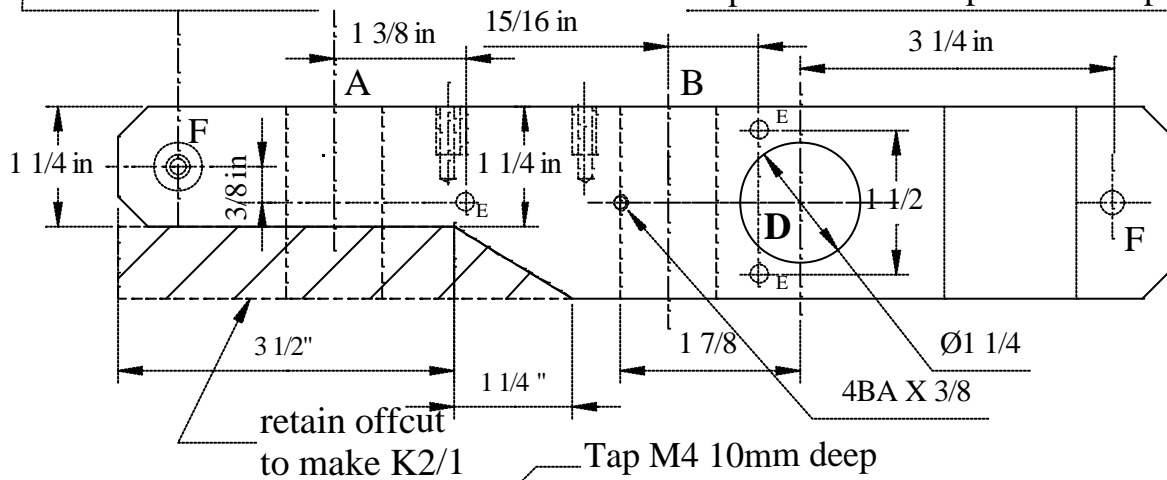
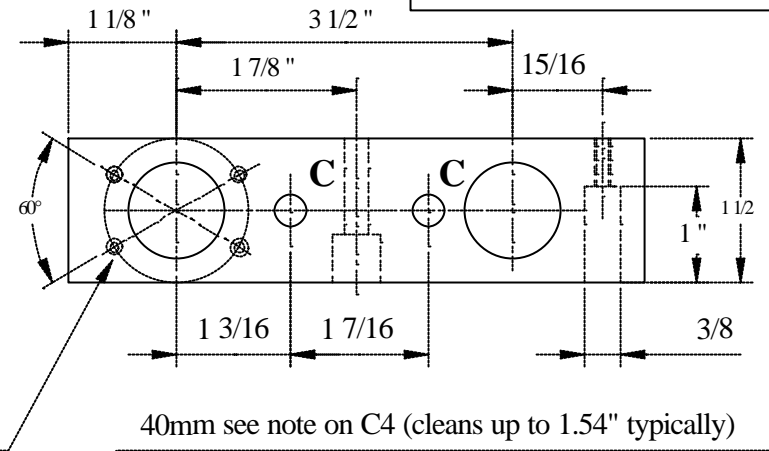
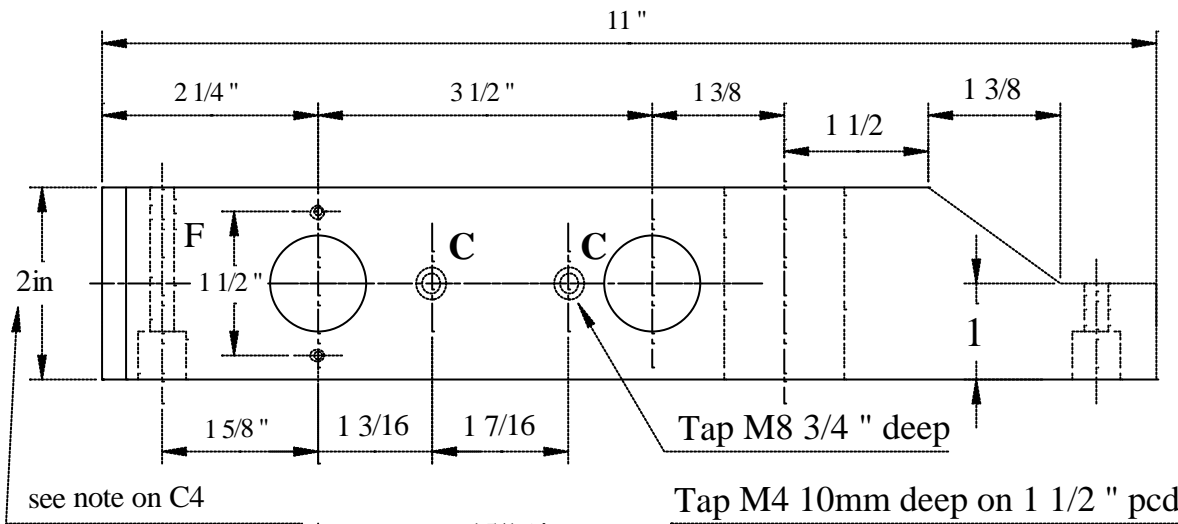

Det 1 (1) CI

Det 2 (1) CI

- Notes
1. Lightly machine faces check that they at 90deg to each other.
 2. Bolt together using holes C.
 3. Bore holes A to give close slide fit to bar
 4. Holes B to be .003" larger than A
 5. Hole D to be a push fit on vertical bar
 6. Holes E (on underside) 2BA X 3/8"
 7. Holes F 9/32" C'Bore 1/2" X 1/2"



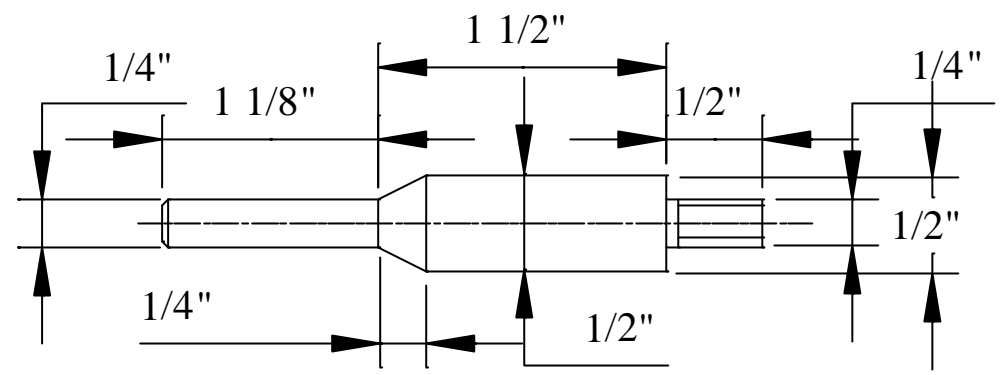

Det 1 (1) S

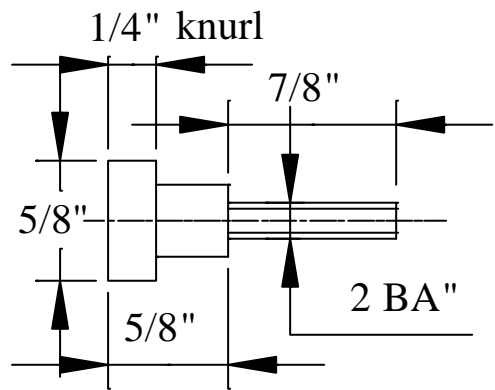
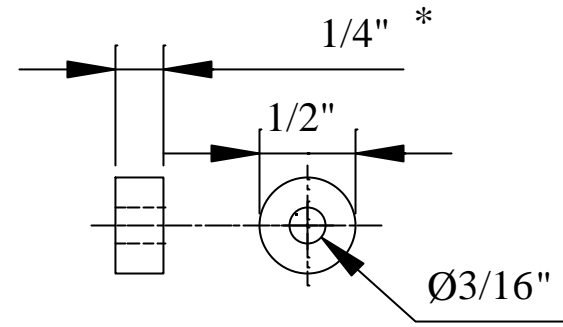

Det 3 (1) S

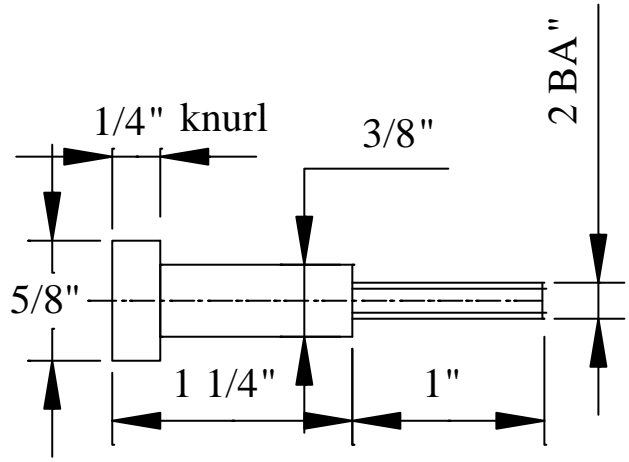

Det 4 (1) S

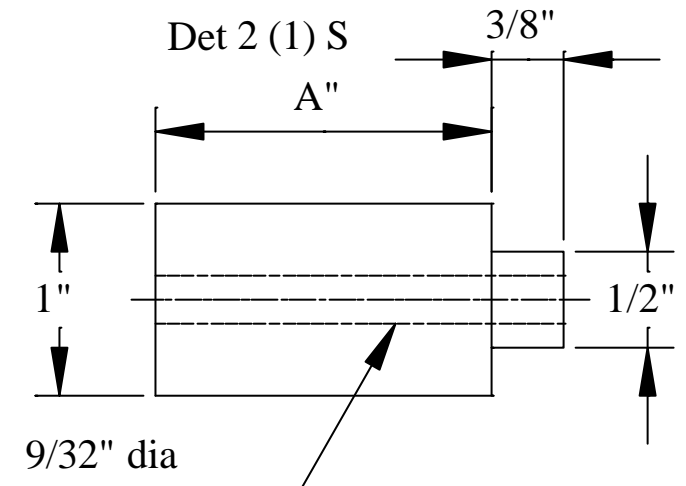

Det 5 (2) S A = 1 3/4"
 Det 6 (1) S A = 2"*

If levelling screws are to be incorporated as shown in Z2 or Z3 then det 5 and 6 to be modified accordingly.

* adjust these dimensions to suite actual sizes of B3/1 & B3/2



Bonelle TCG

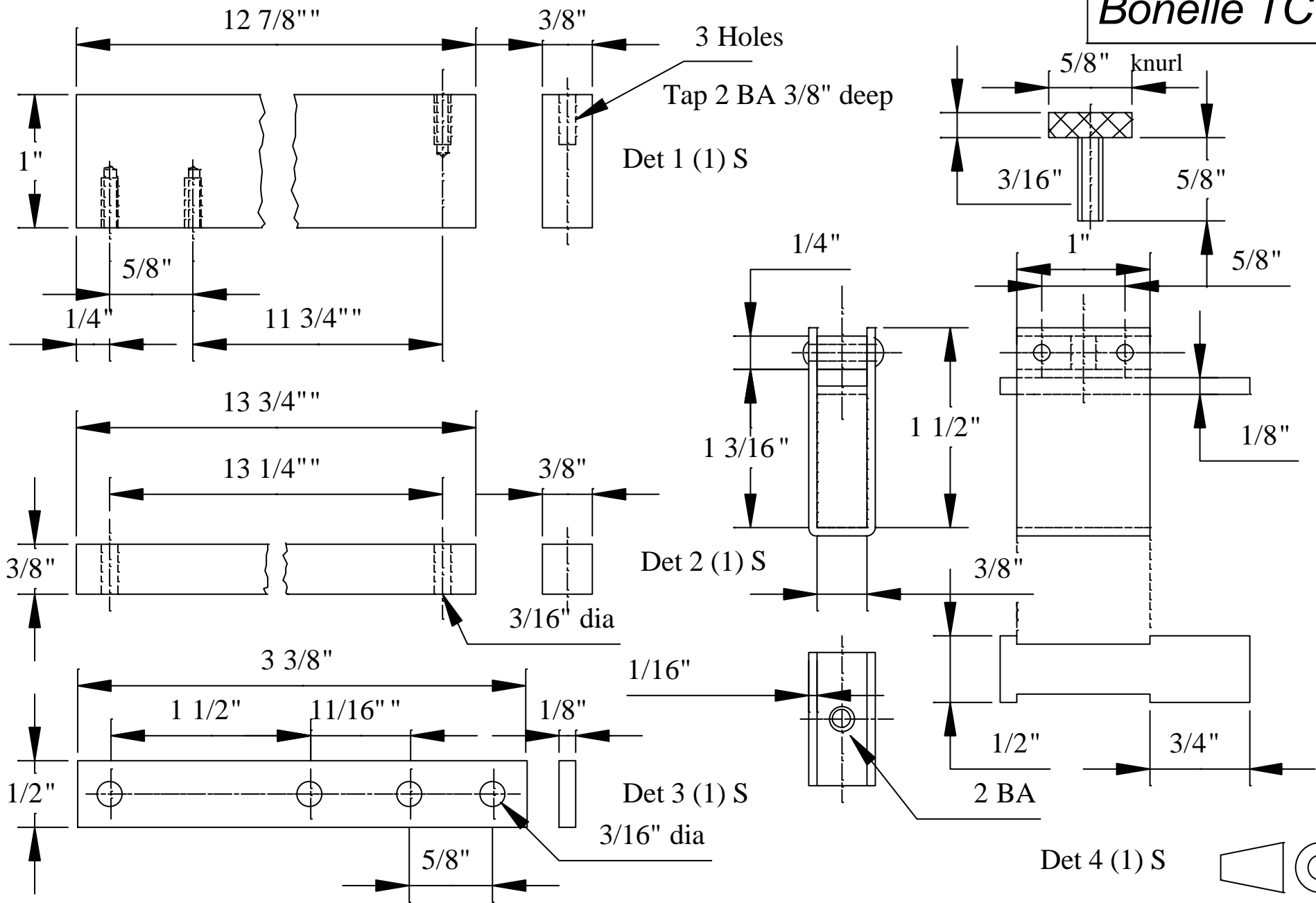

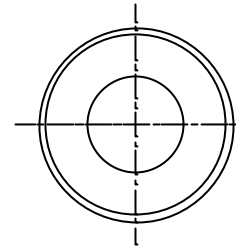
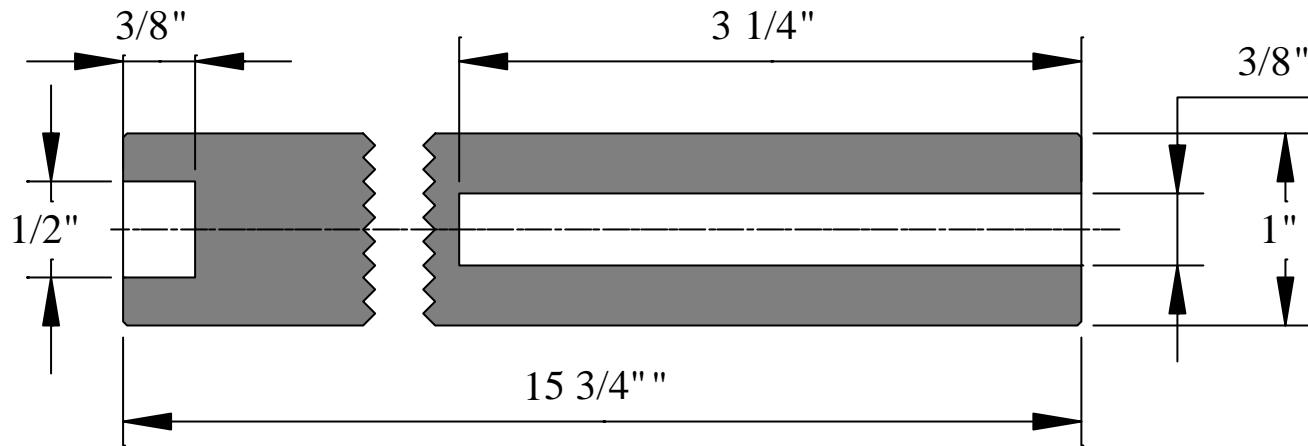

Det 1 (1) S

! /32" chamfer

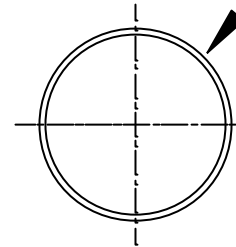
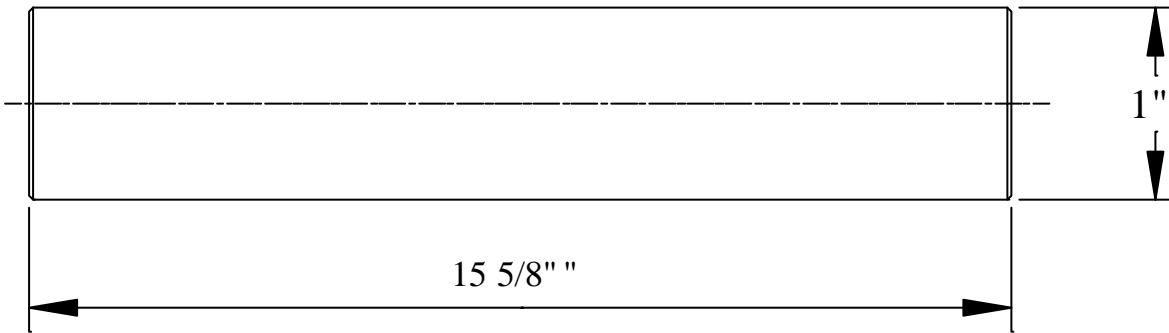

Det 2 (1) S

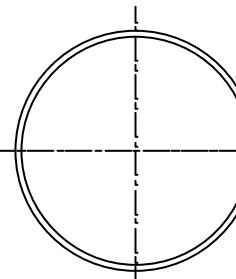
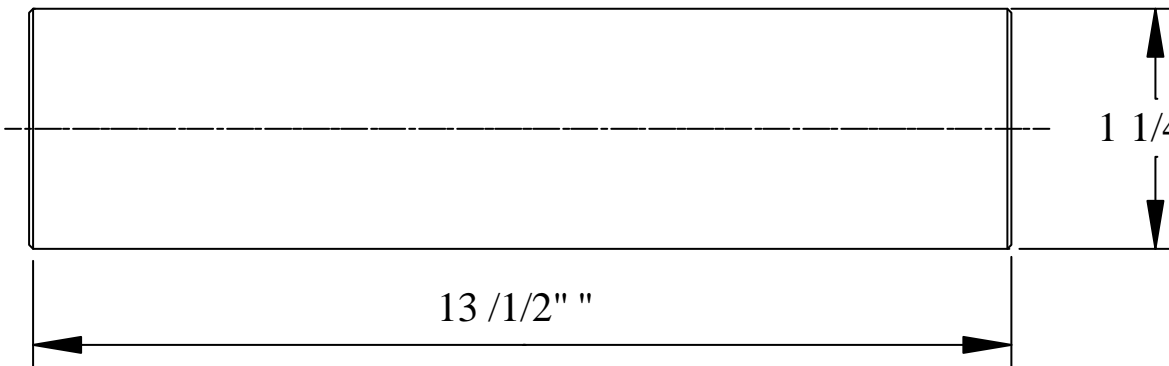

Det 3 (1) S



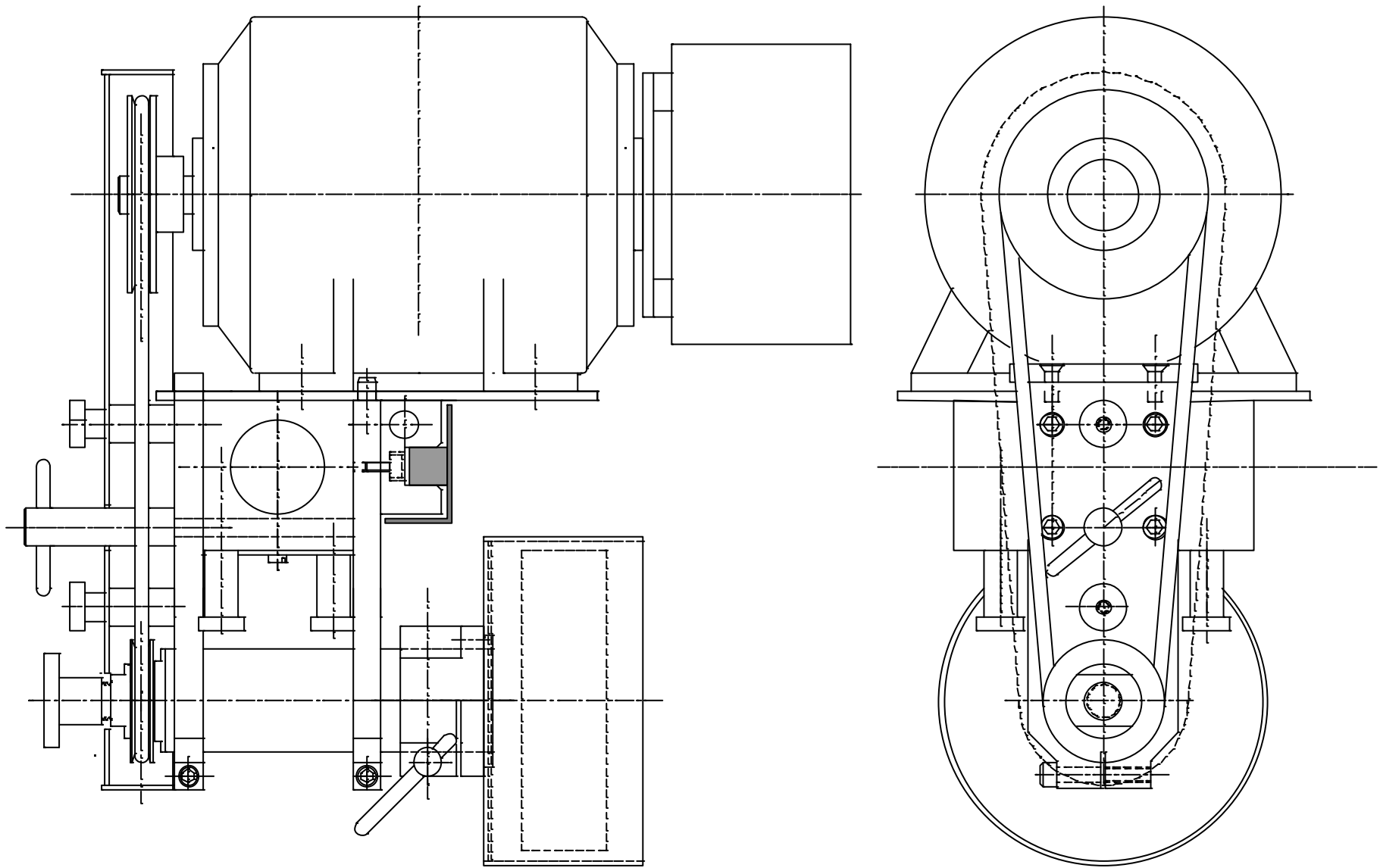

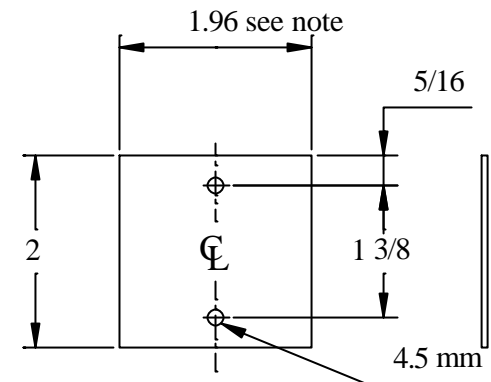
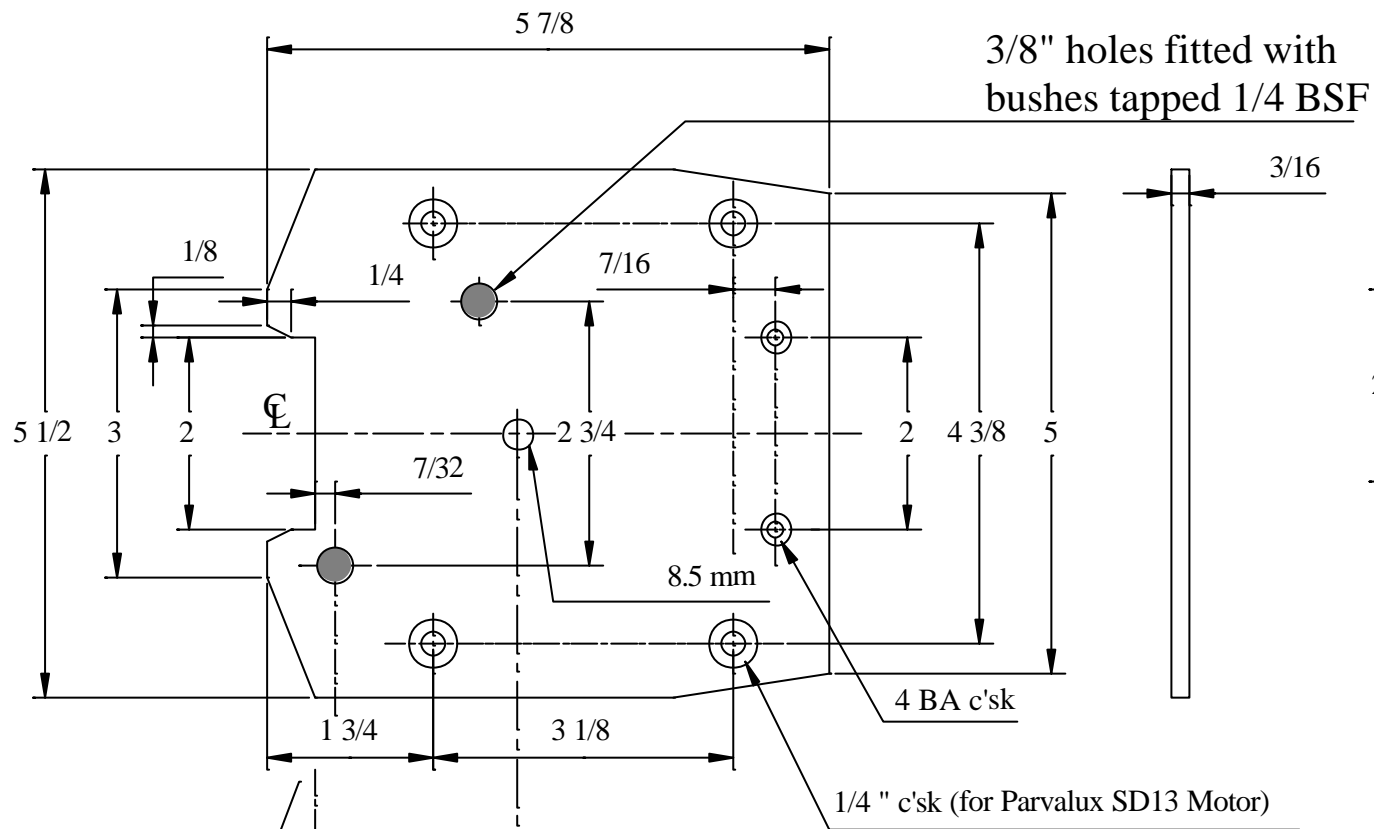

Det 2 (1) S 1/16" thick

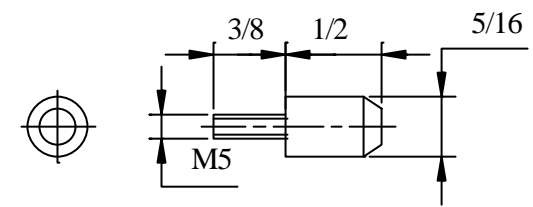

Det 3 (1) S

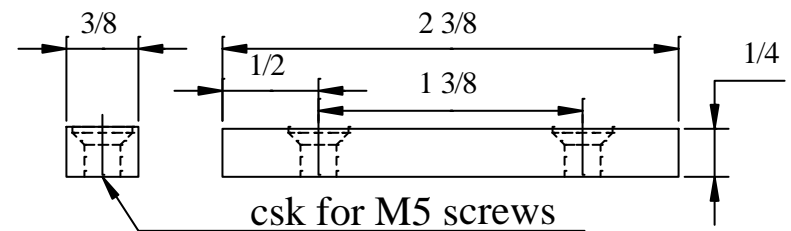

Det 4 (1) S

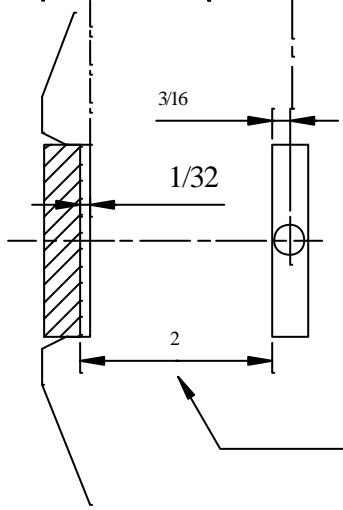

NOTE
 The (UK) continuously cast iron bar is metric ie 50 mm and, when cleaned up results typically in a separation between arms of 1.96"

Det 1 (1) S



Bonelle TCG

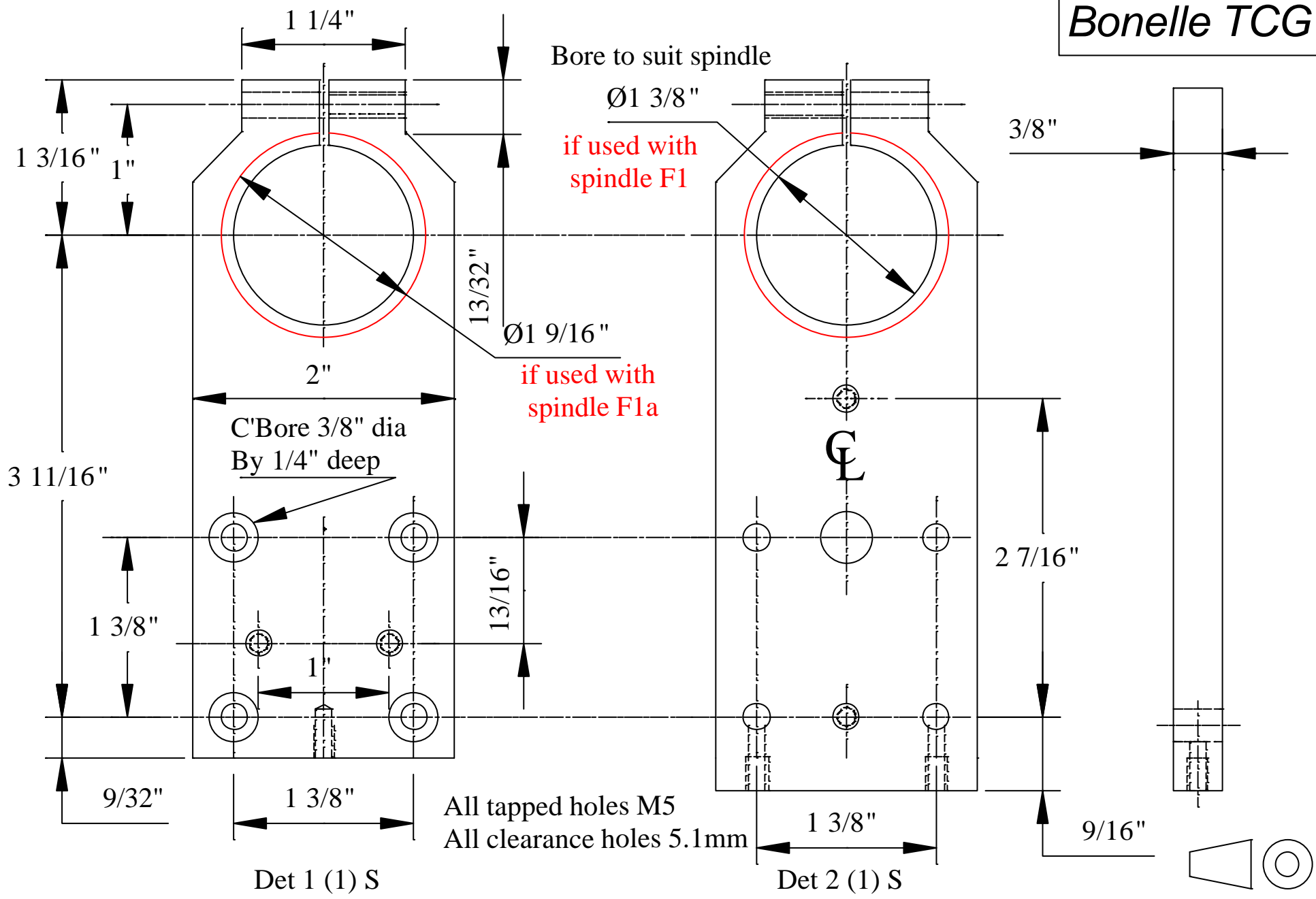

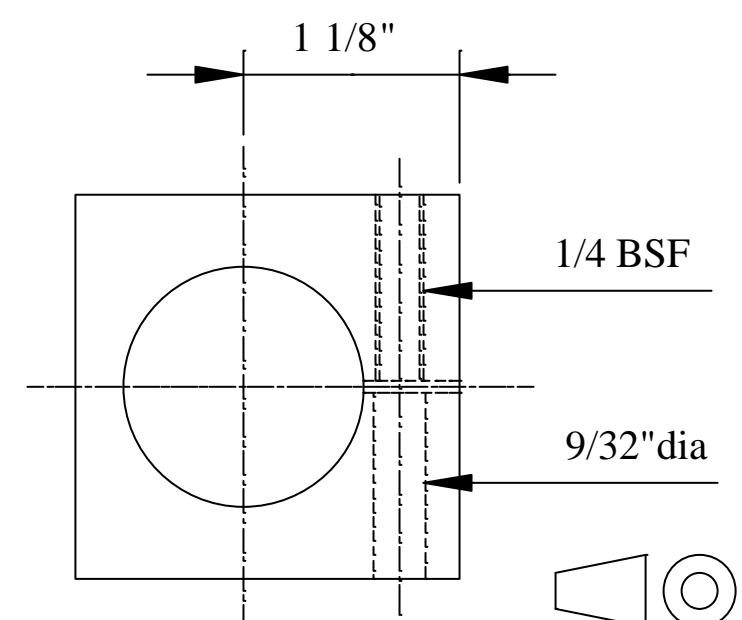
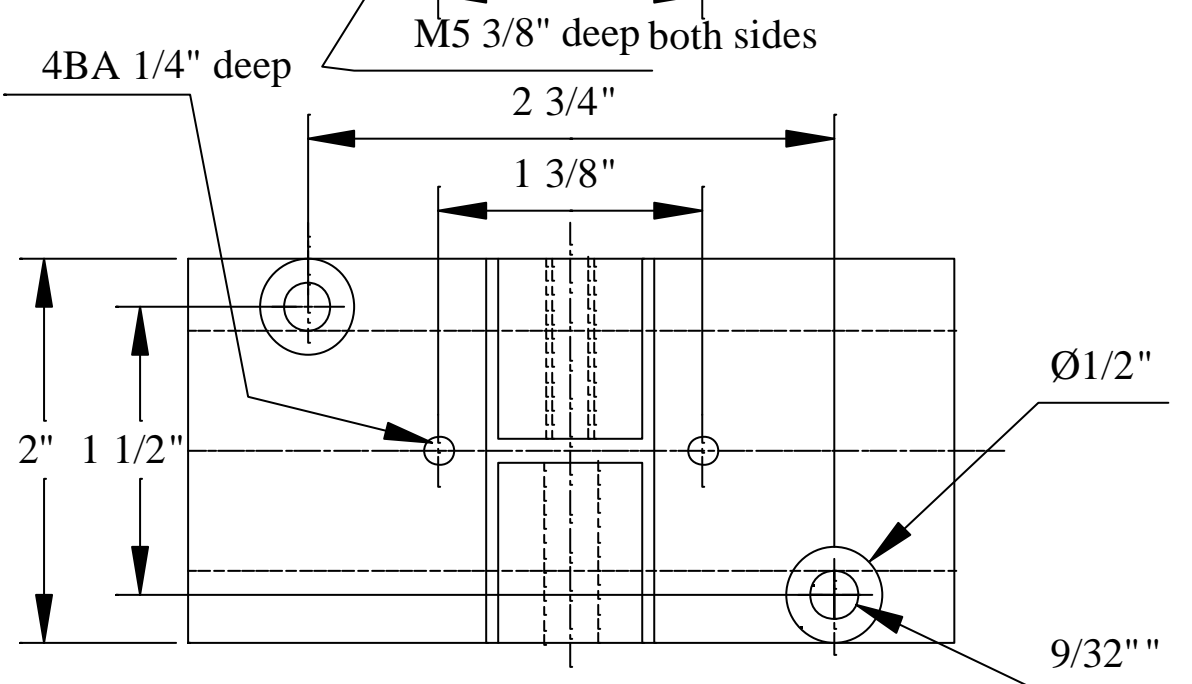
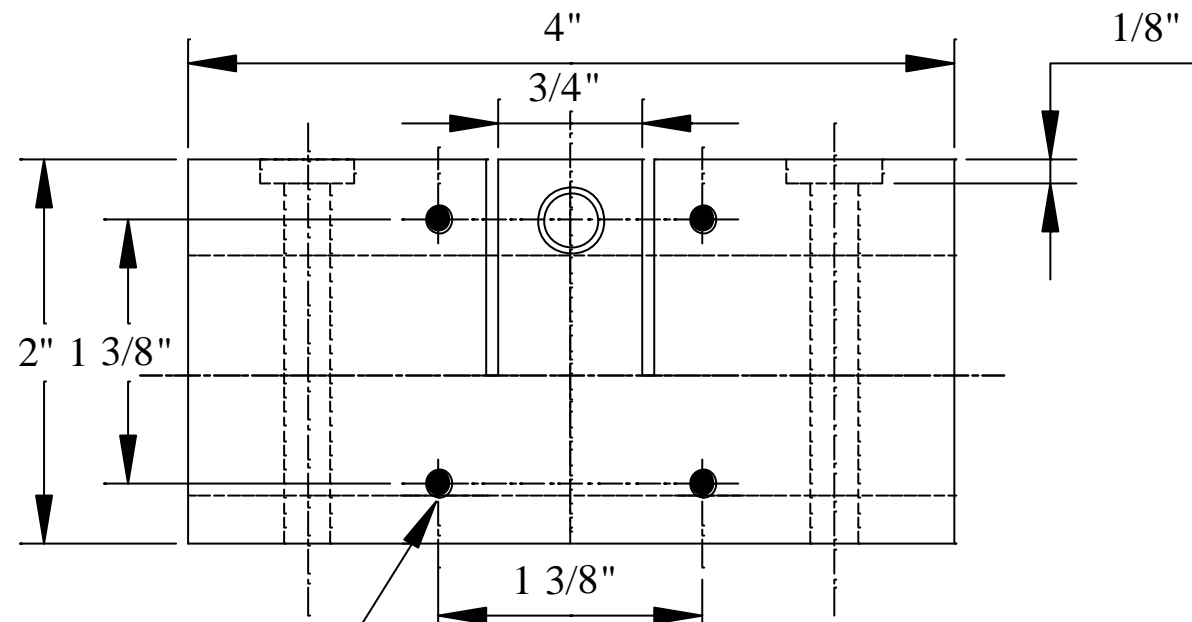

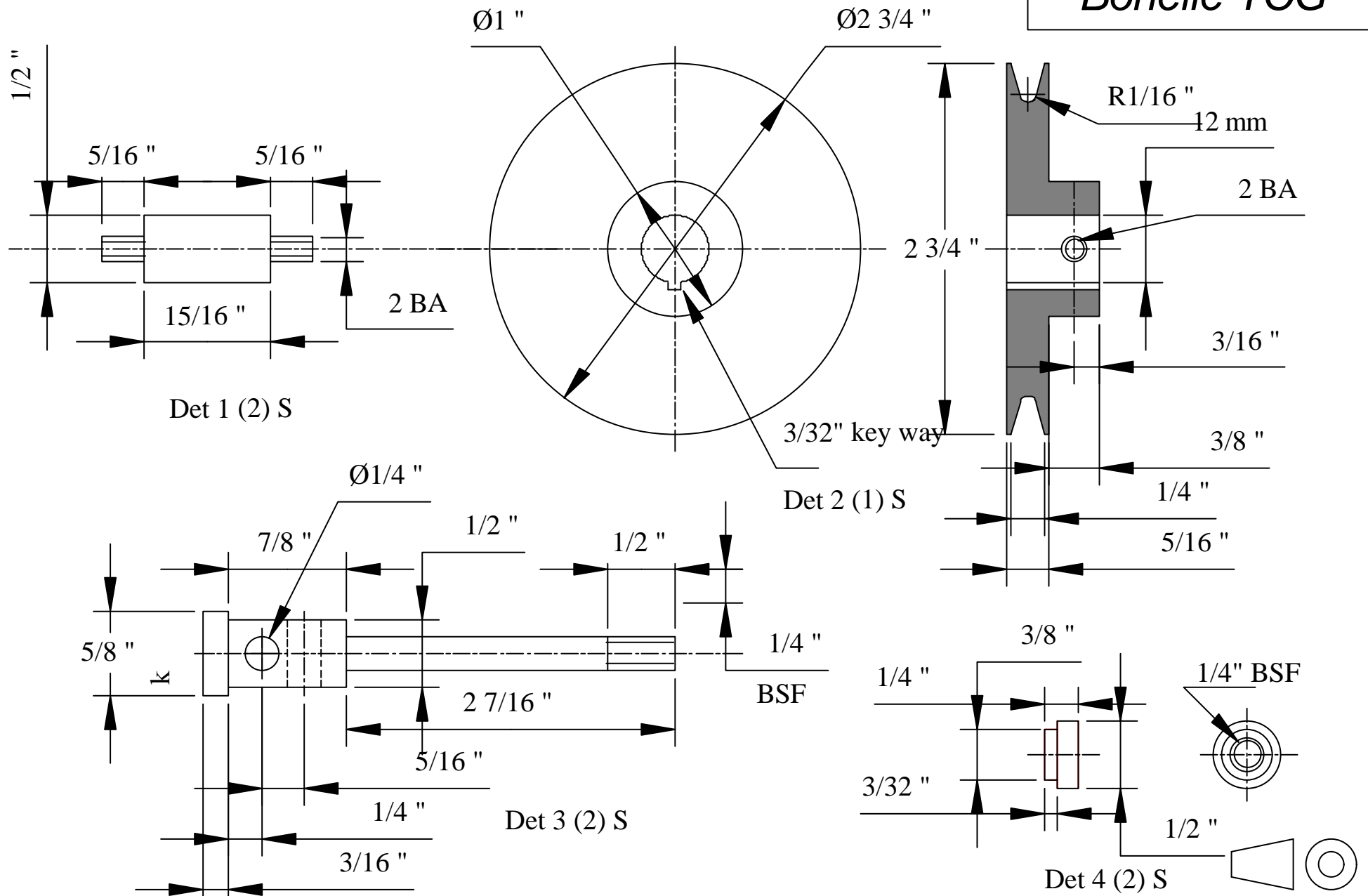

© J.B.D.Willis.
J.Willis

Revision
0

Date
29/10/00

Wheelhead Details

Drg No C5

Bonelle TCG

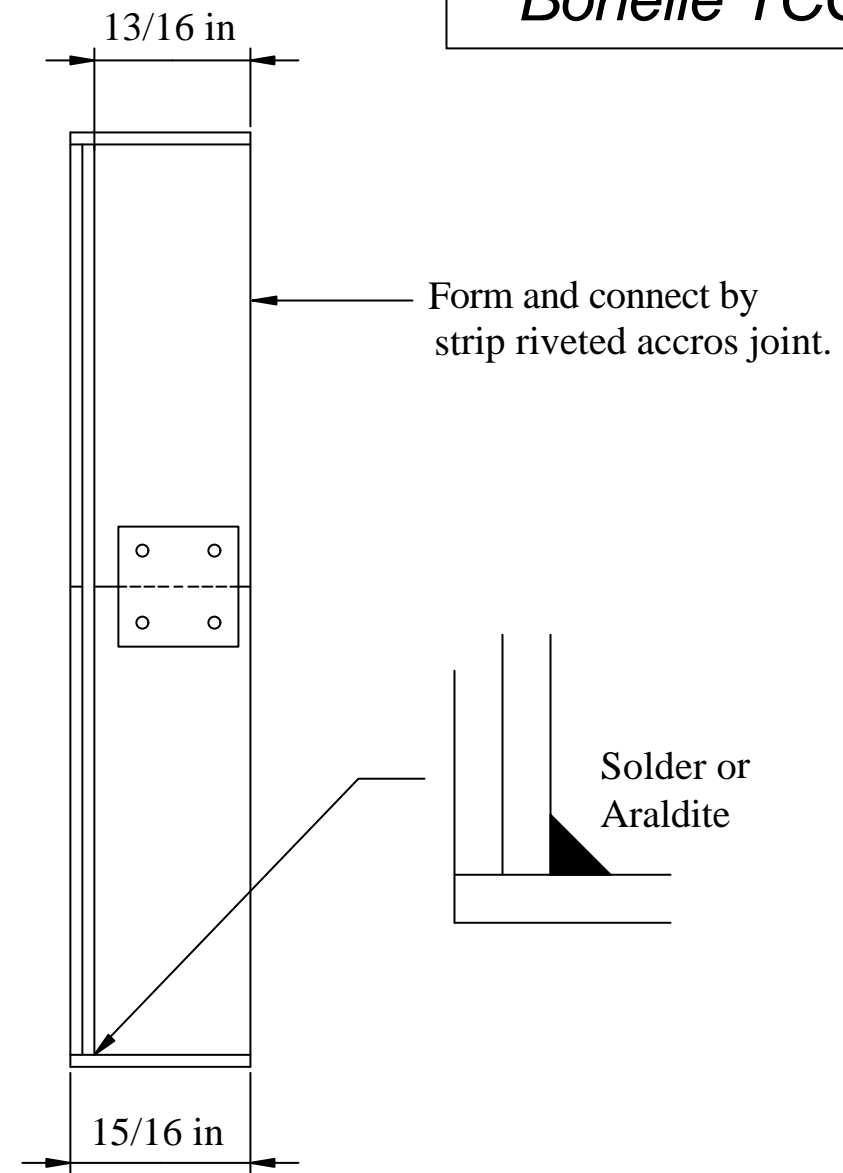
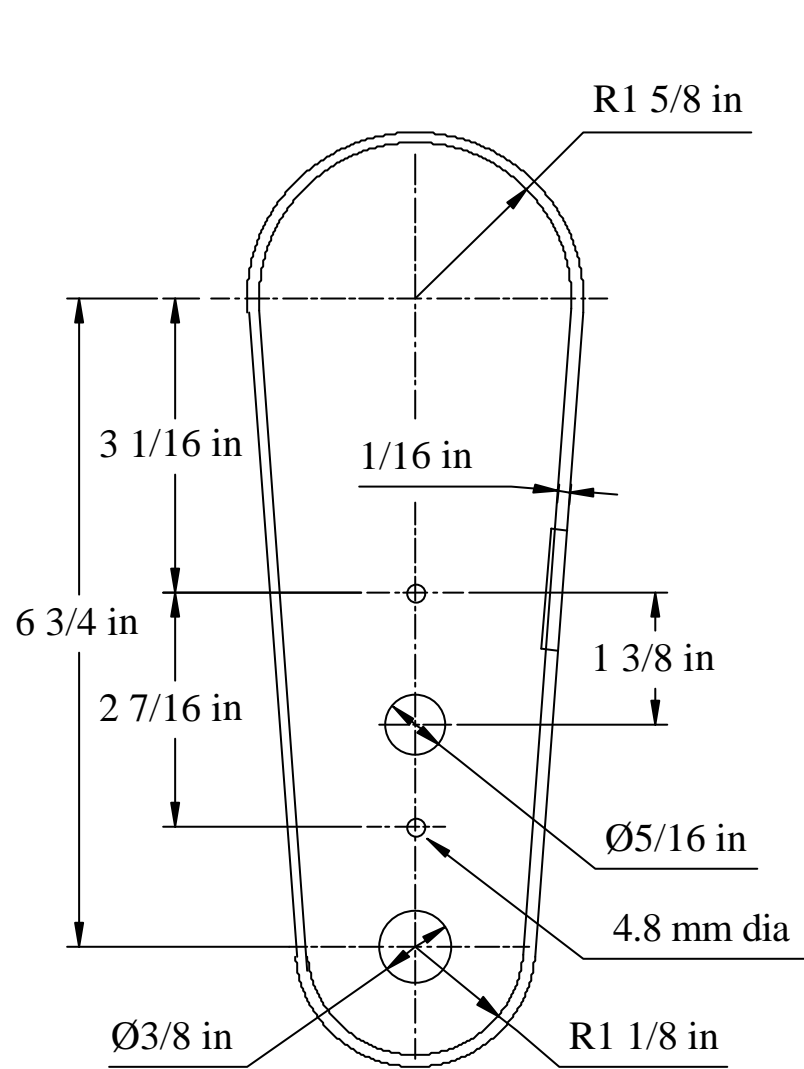

Section on centreline

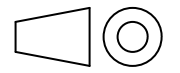

© J.B.D. Willis.
J.B.D. Willis

Revision
0

Date
24/10/00

Pulley Cover Assembly

Drg No C6

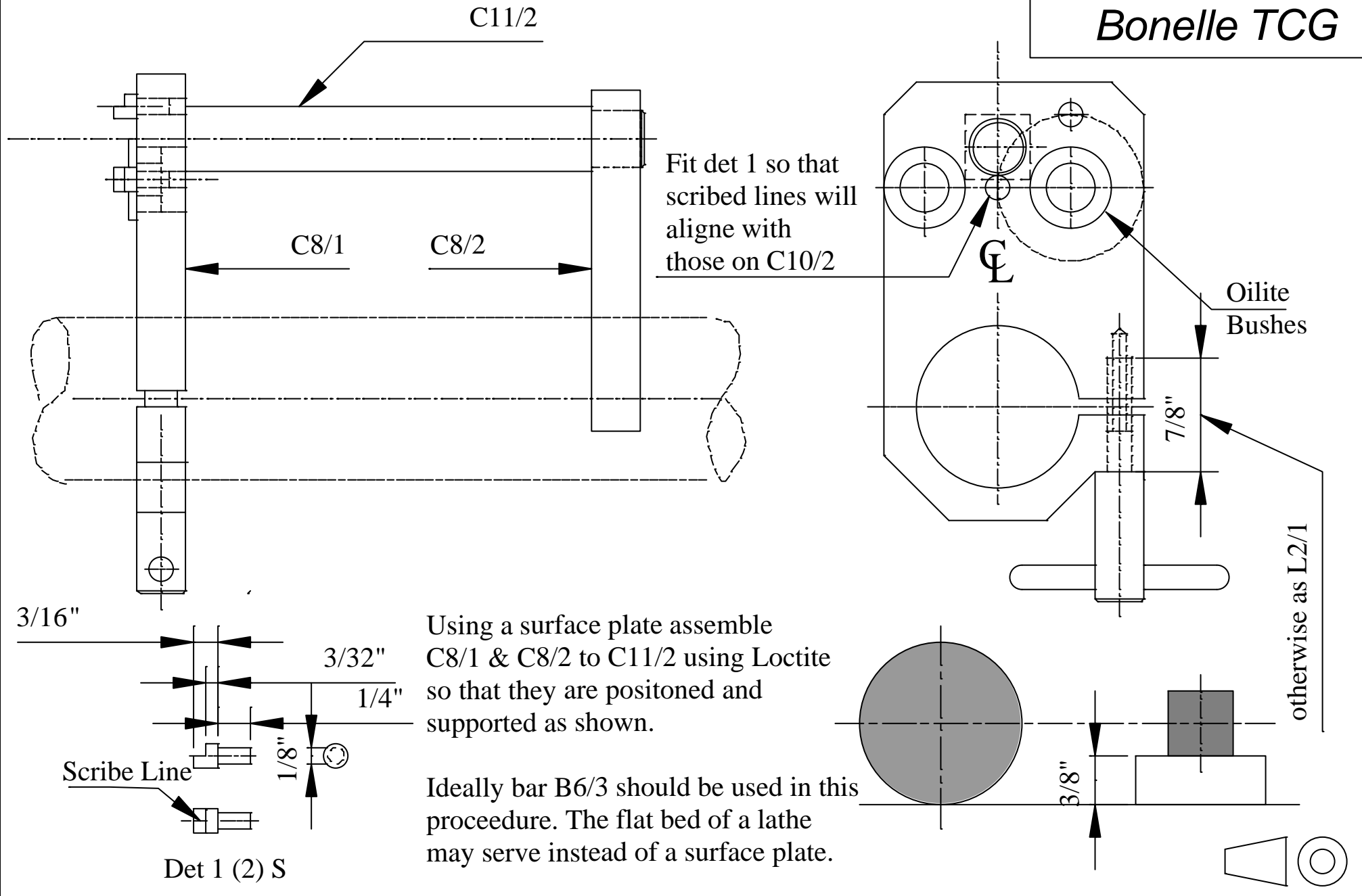

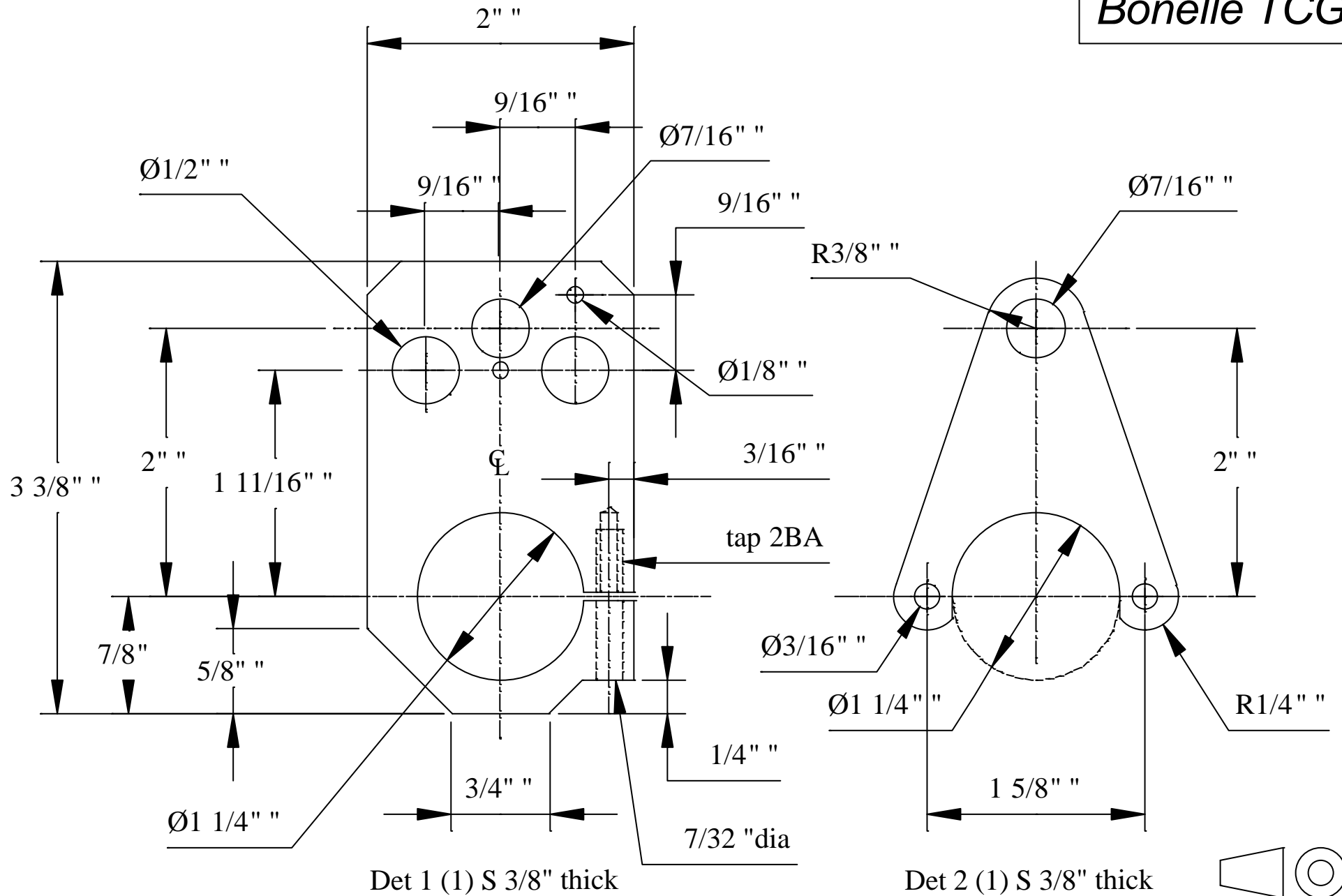

Holes

Ø3/16" locate on spigot
from det C8/2

Rivet det2 to det 3 using 1/16" rivets

Ø3"

Ø1 1/4"

Ø3"

Ø1 1/4"

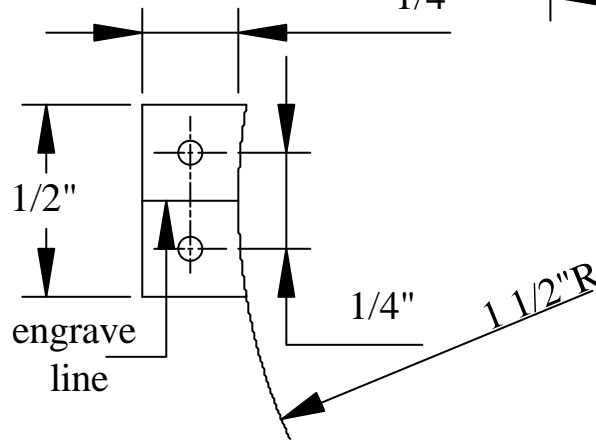
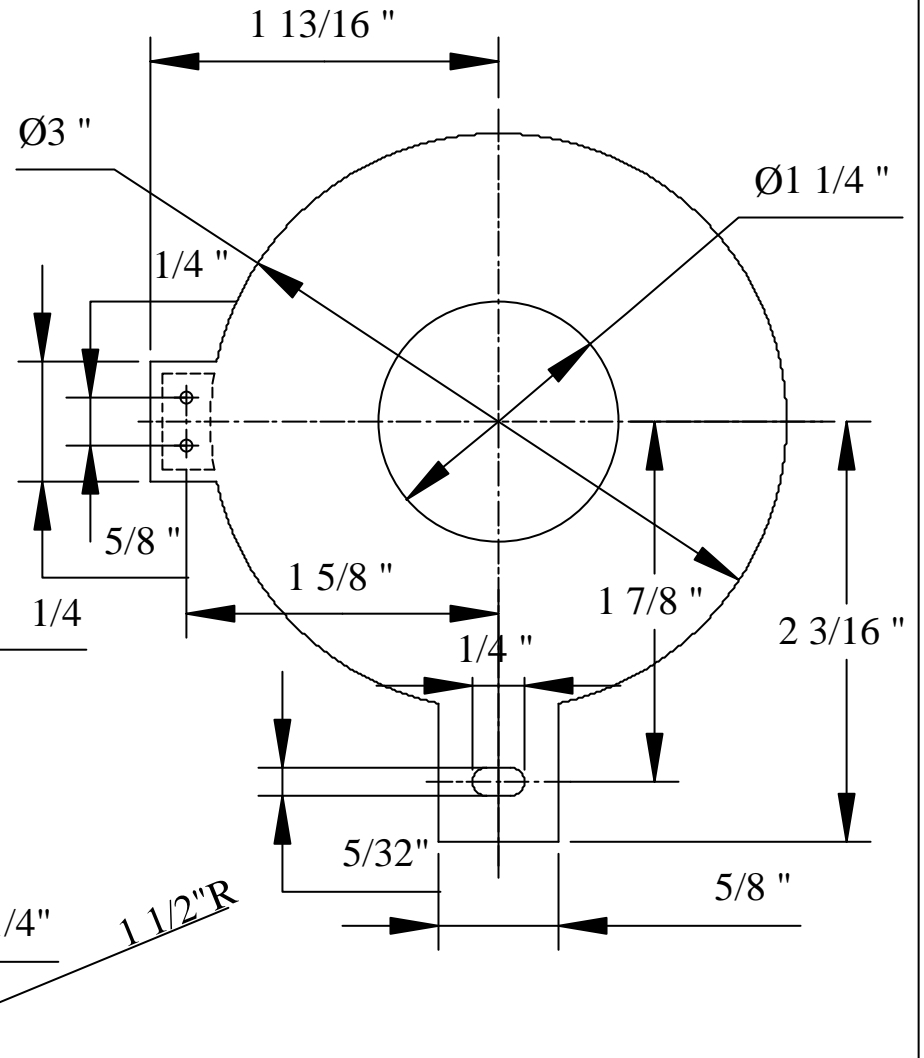
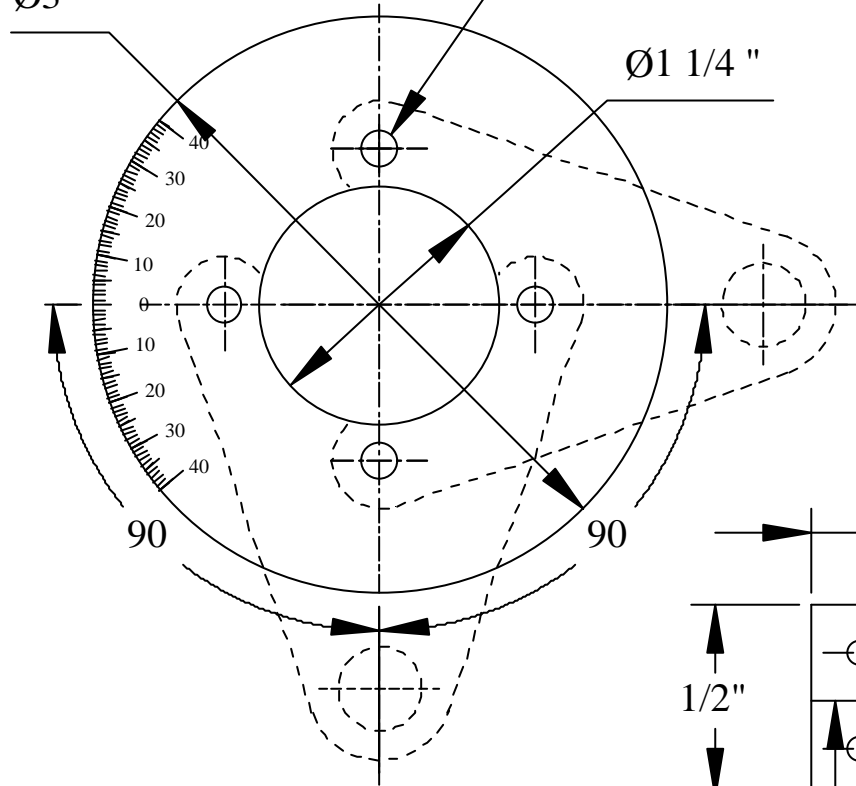

Det 1 (1) B 1/8" thick

Det 2 (1) S 1/8" thick

Det 3 (1) S 1/16" thick

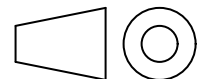

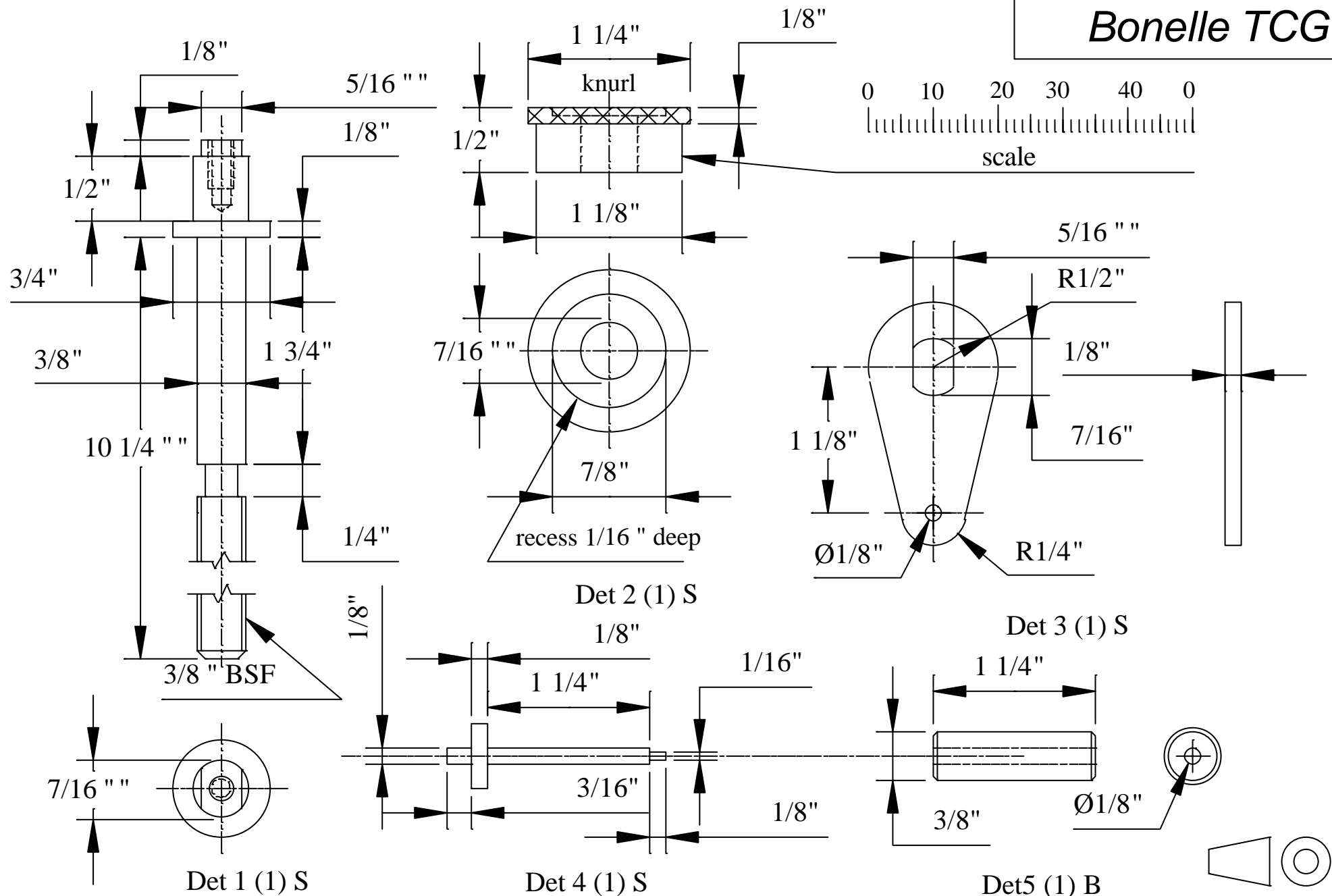

Bonelle TCG

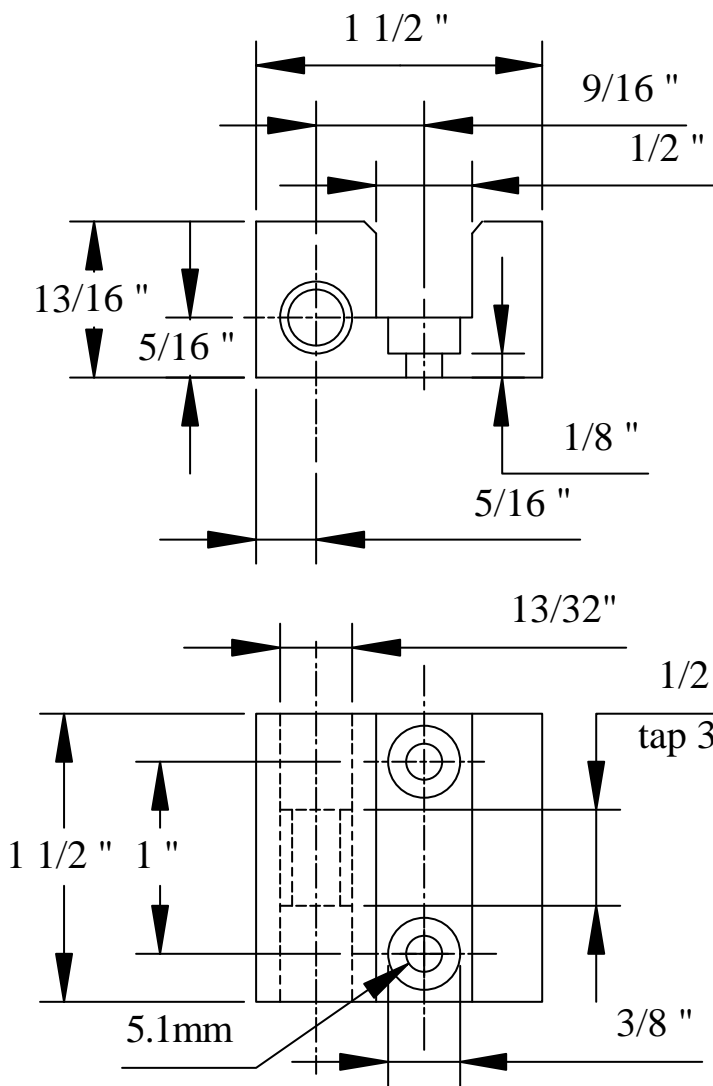

Det 1 (1) CI

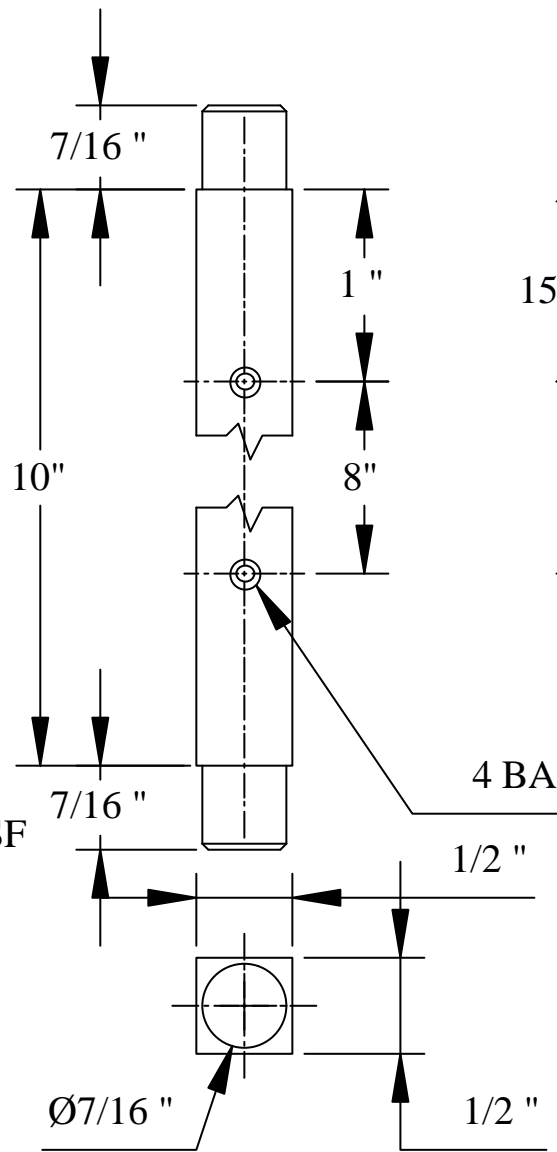

Det 2 (1) S

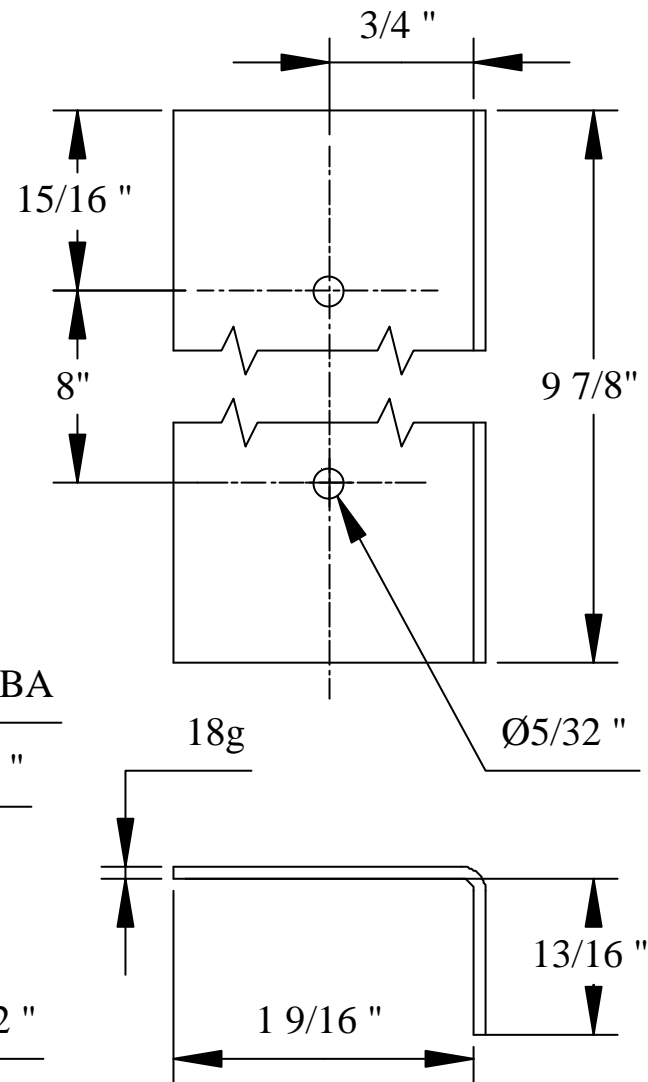

Det 3 (1) S



2BA X 1 1/4" brass earthing stud
fixed into tapped hole in motor frame.

Box fixed to Det C11/1
by two 2BA c'sk screws

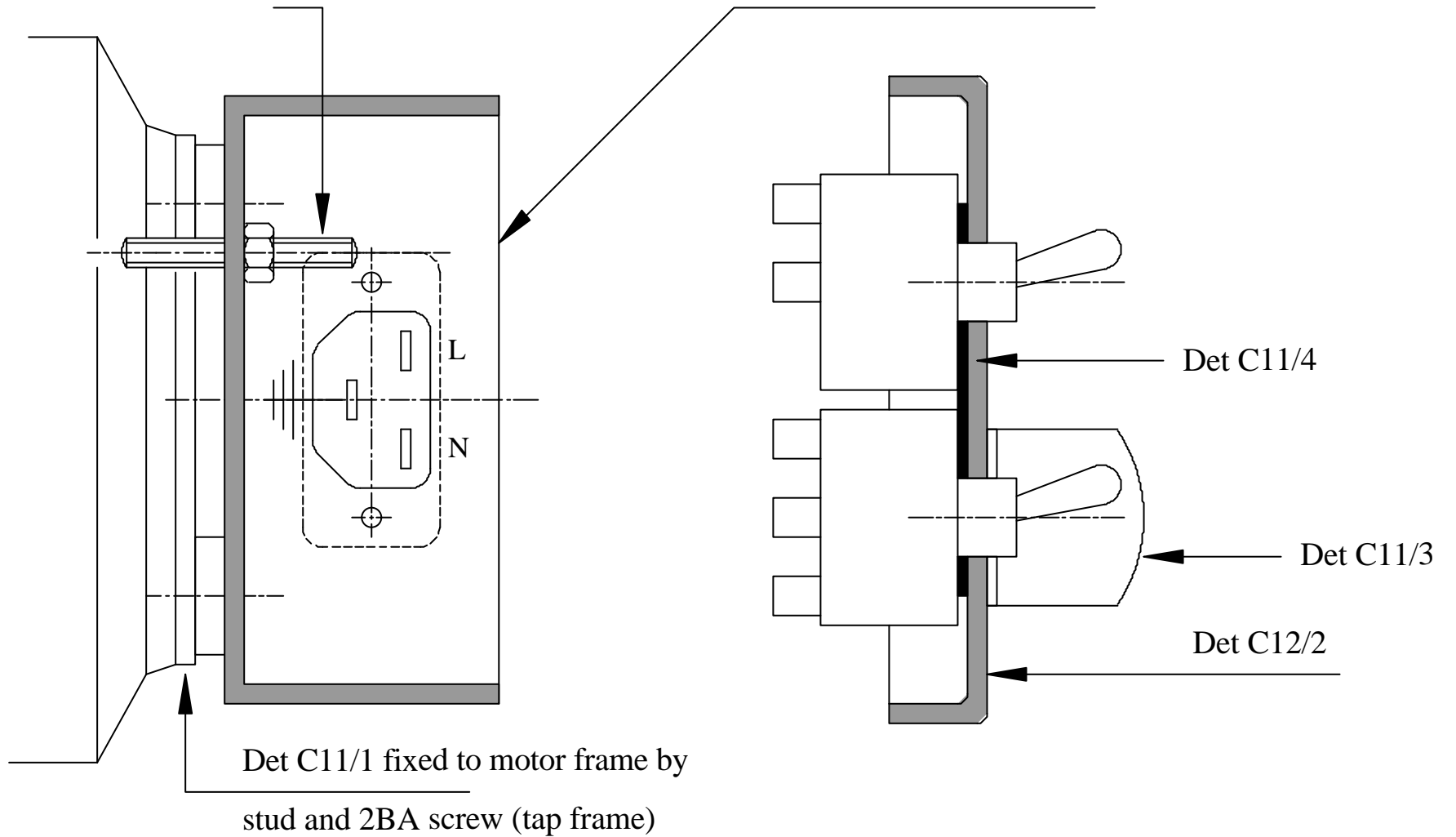

Det C11/1 fixed to motor frame by
stud and 2BA screw (tap frame)

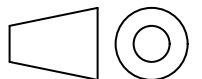

© J.B.D.Willis.
J.B.D. Willis

Revision
0

Date
24/10/00

Switchbox Assembly

Drg No C12

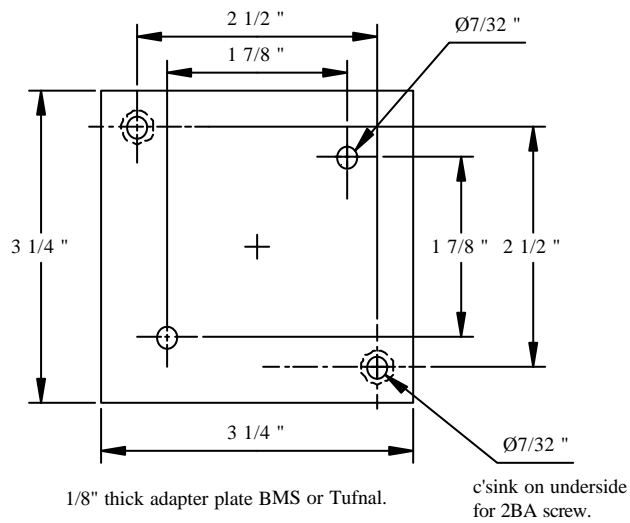
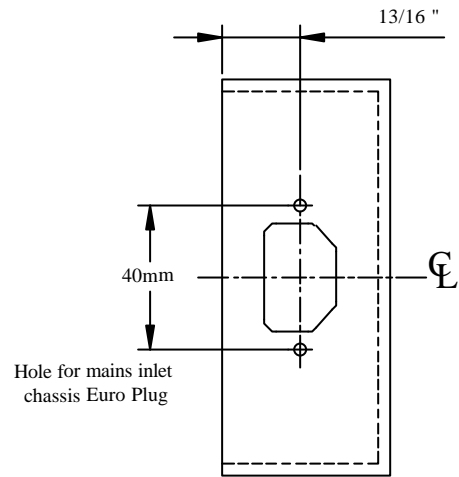

Det 1 (1) S

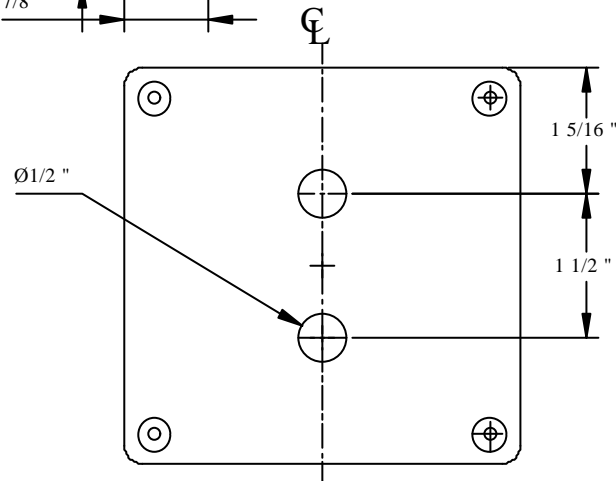
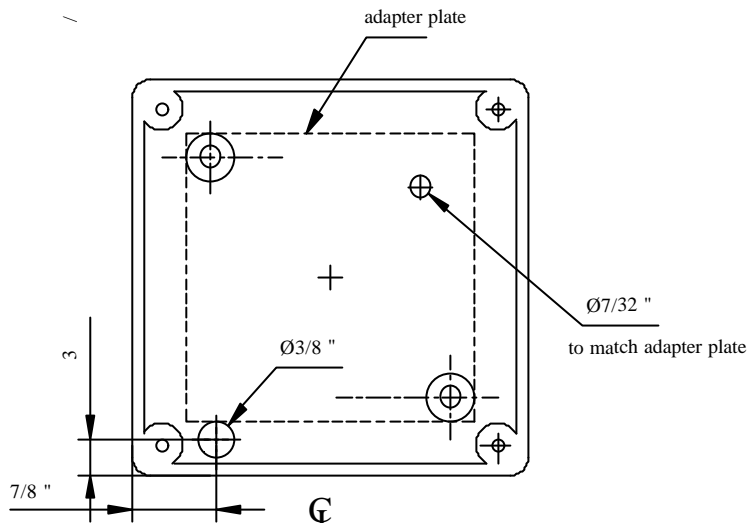

Det 2 (1)

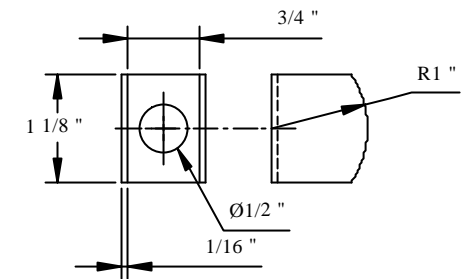

Det 3 (1) S

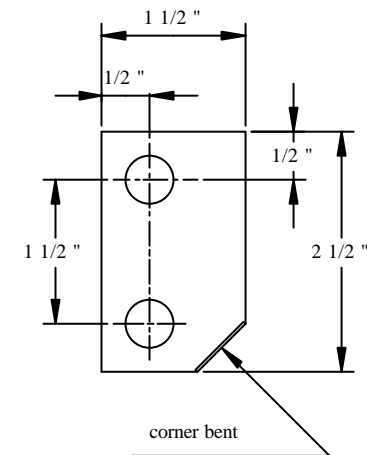

Earthing plate :- 0.015th brass

Det 4 (1) B



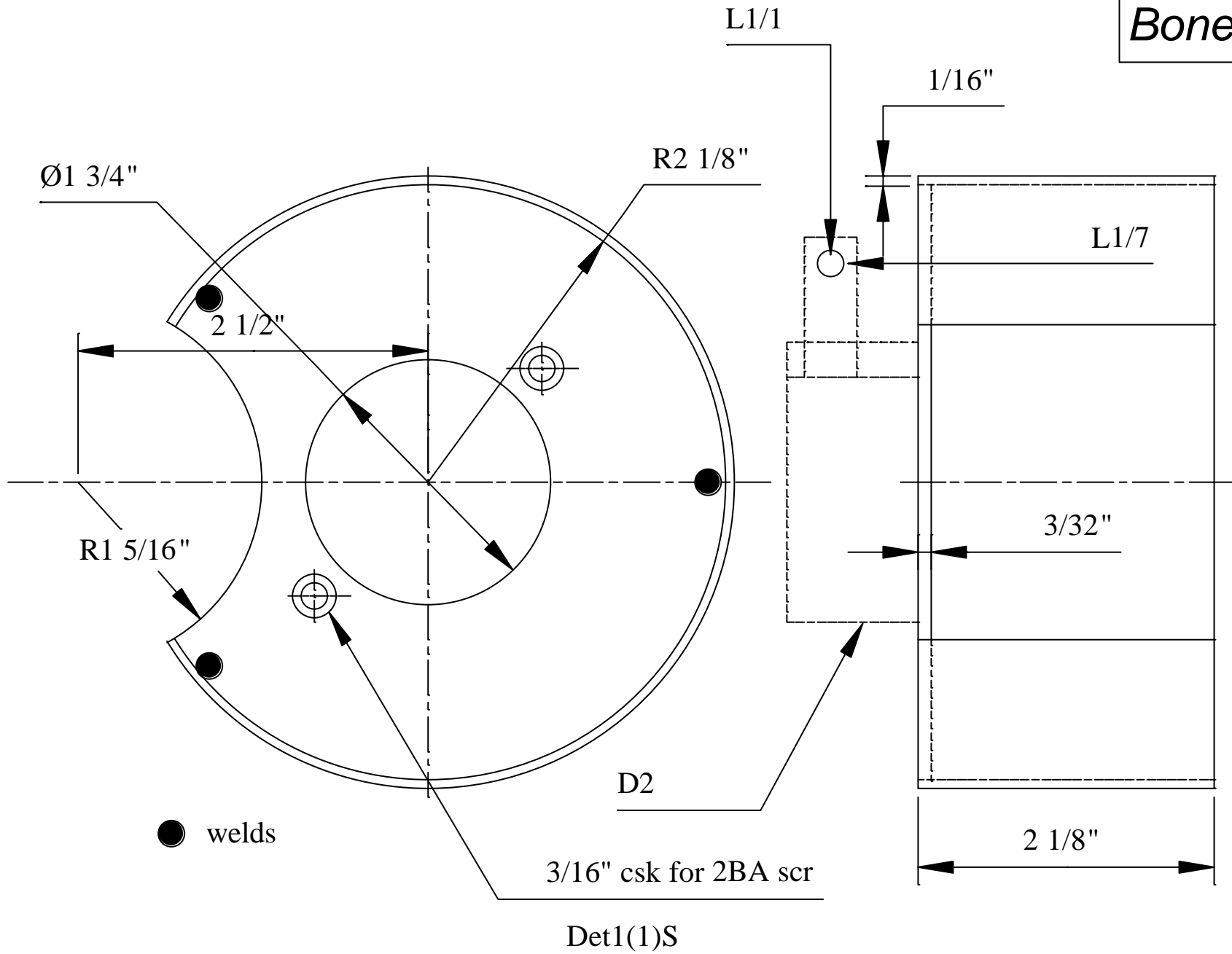

● welds

3/16" csk for 2BA scr

Det1(1)S

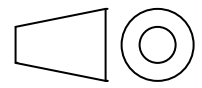

© J.B.D.Willis.	Revision 2	Date 22/05/04	<h1>Wheel Guard</h1>	<h1>Drg NoD1</h1>
-----------------	---------------	------------------	----------------------	-------------------

Bonelle TCG

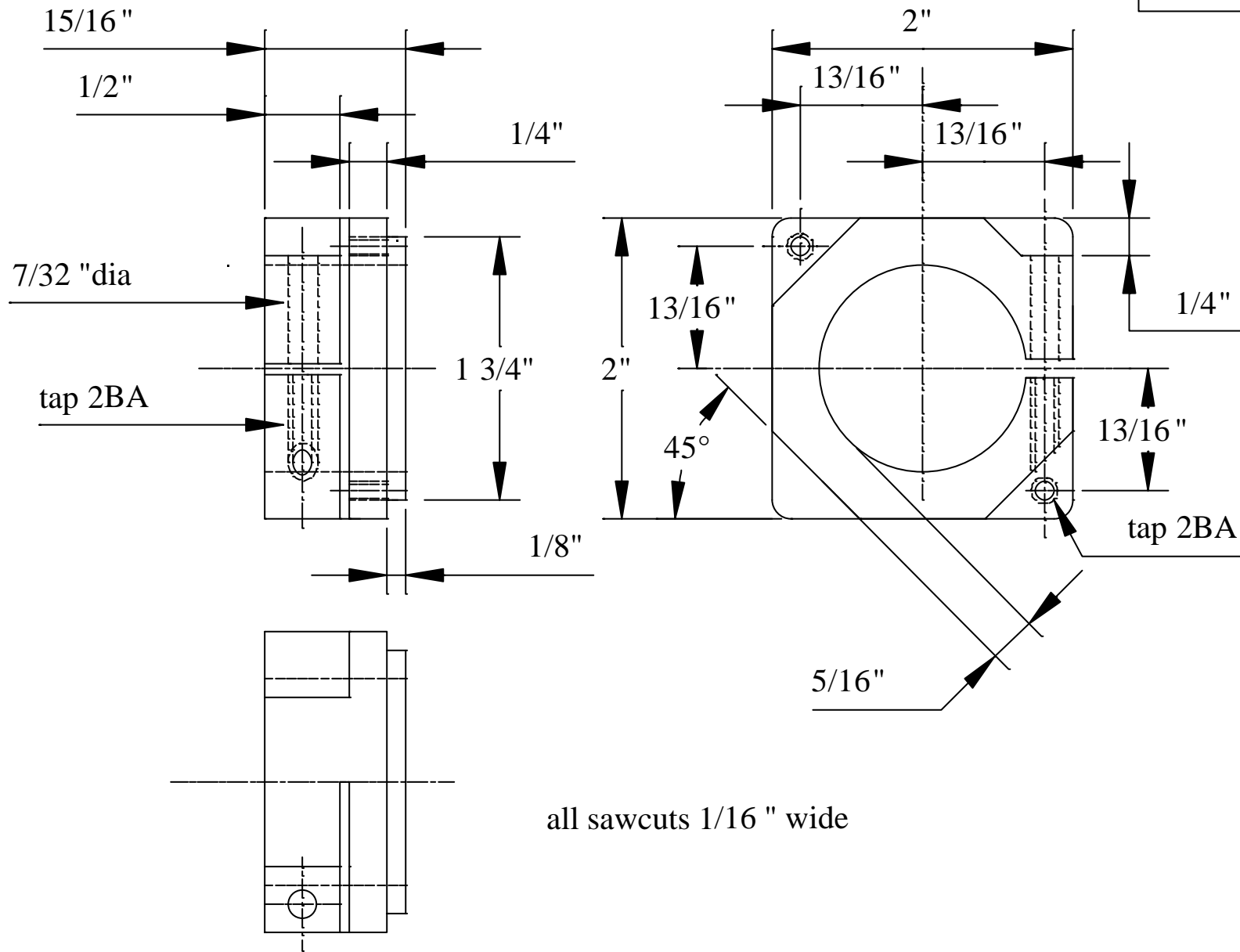

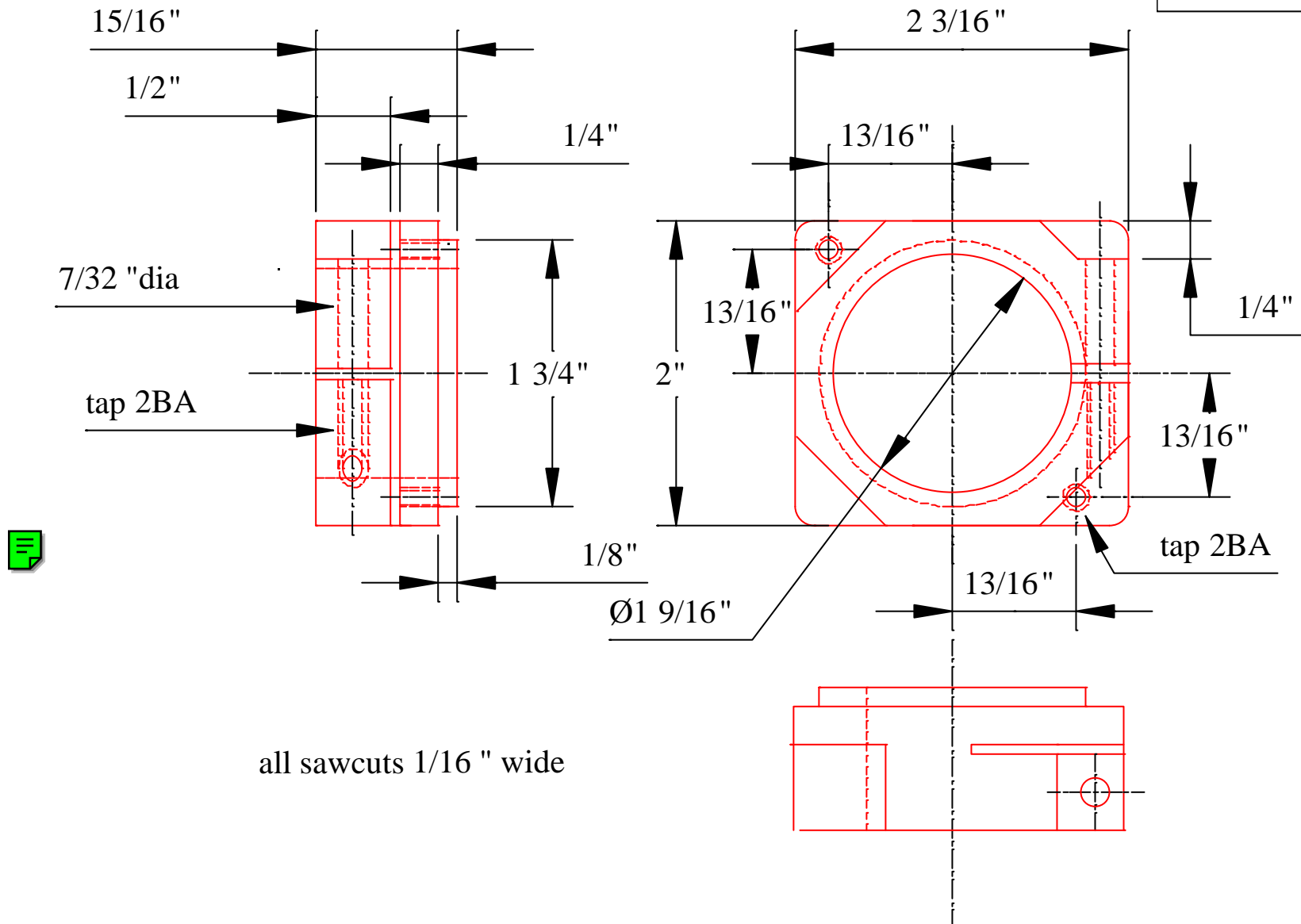

all sawcuts $\frac{1}{16}$ inch wide



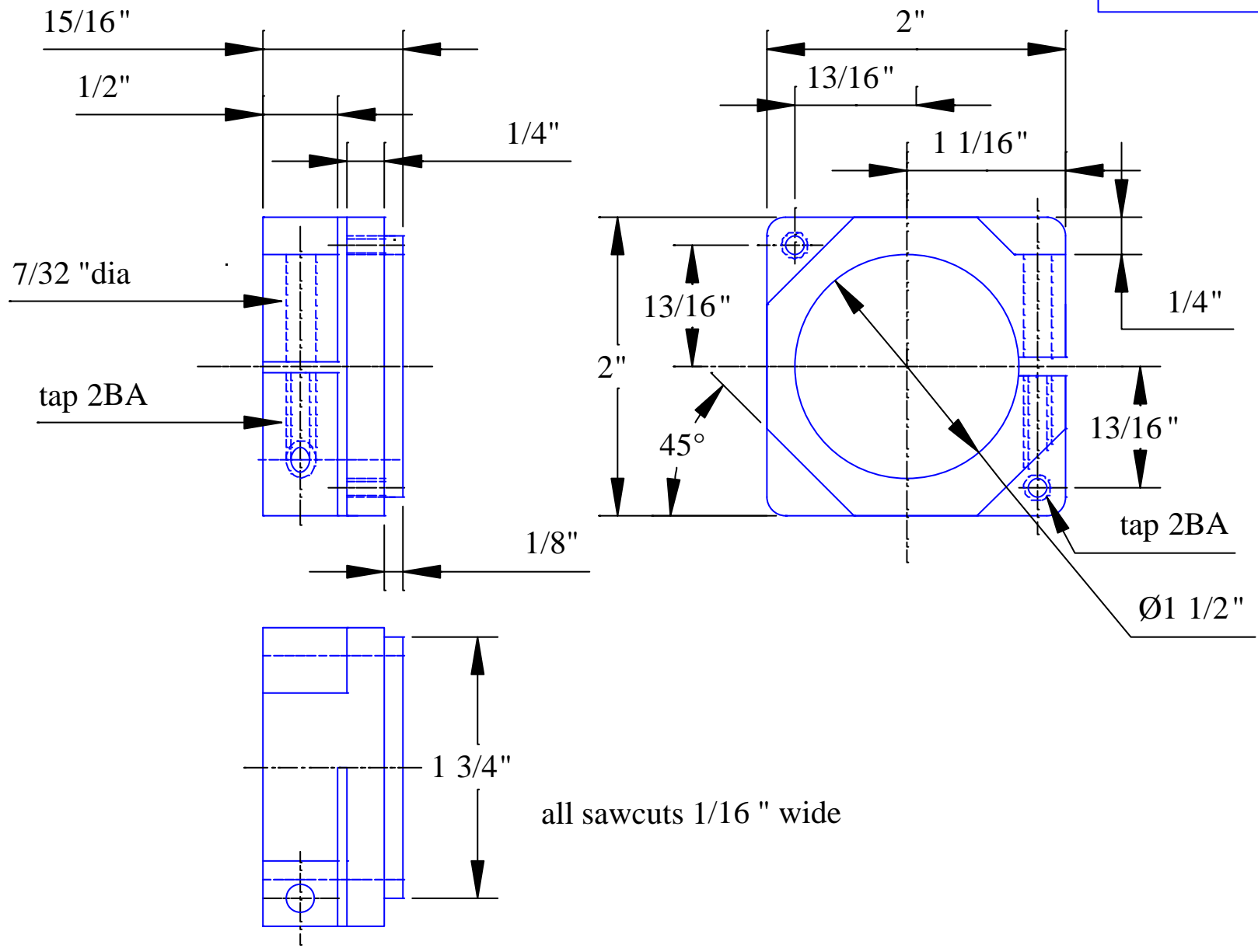

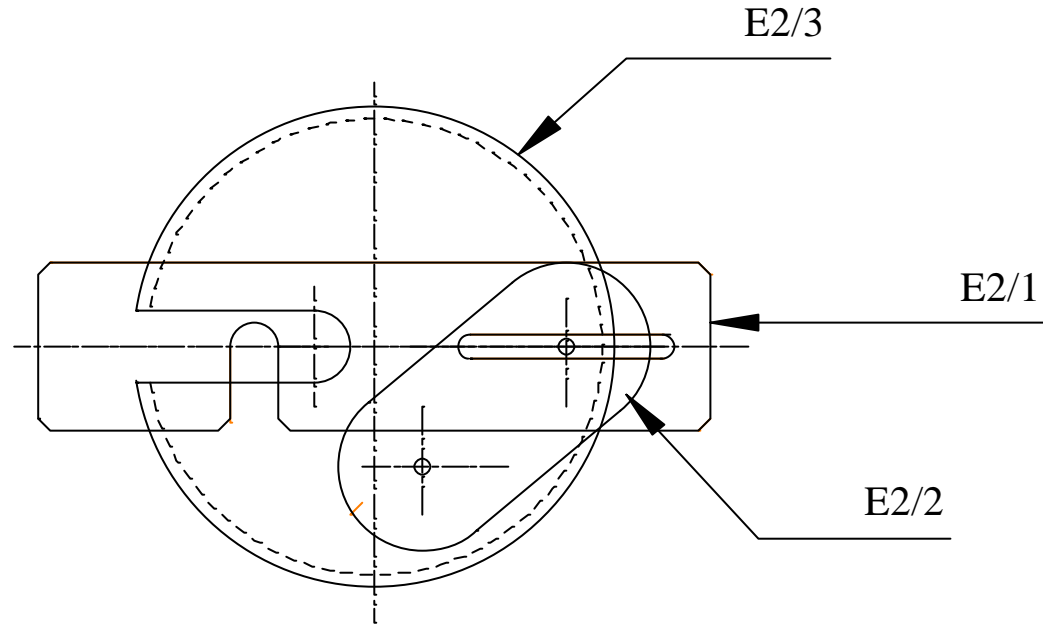

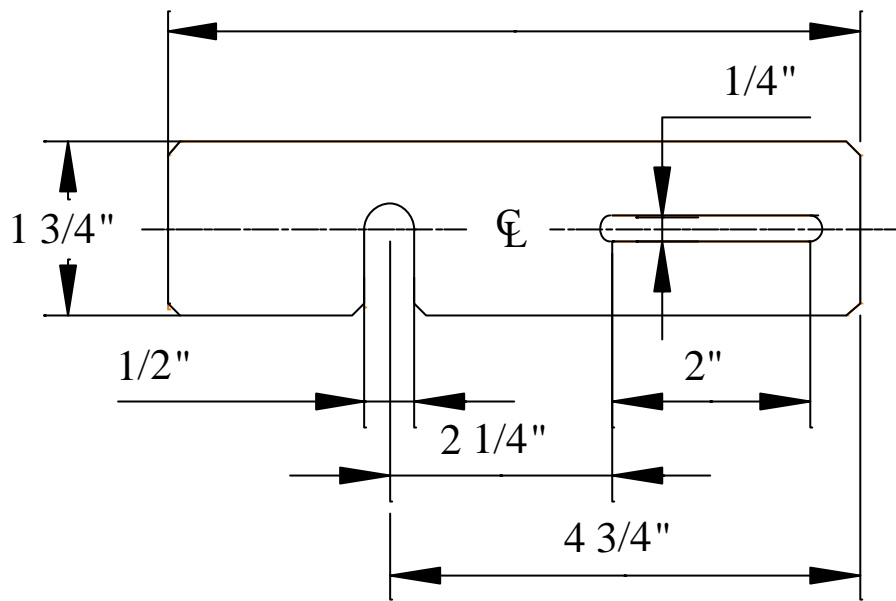

Det 1

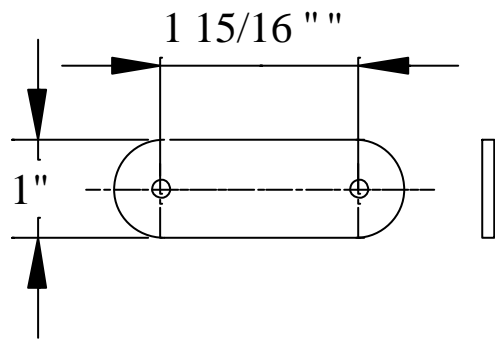

Det 2

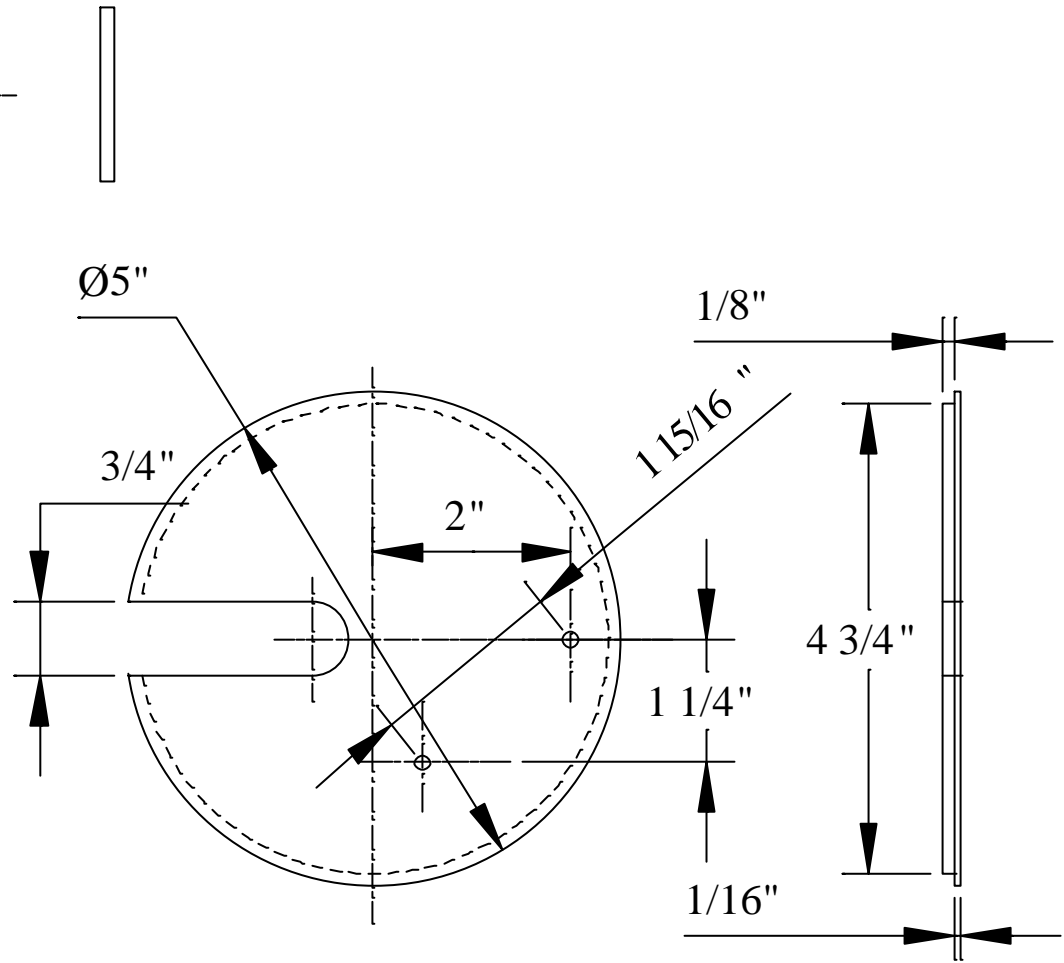

Det 3

Material :- 4mm polycarbonate sheet

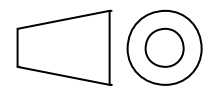

© J.B.D.Willis.

Revision
1

Date
30/01/04

Dust Containment Details

Drng No E2

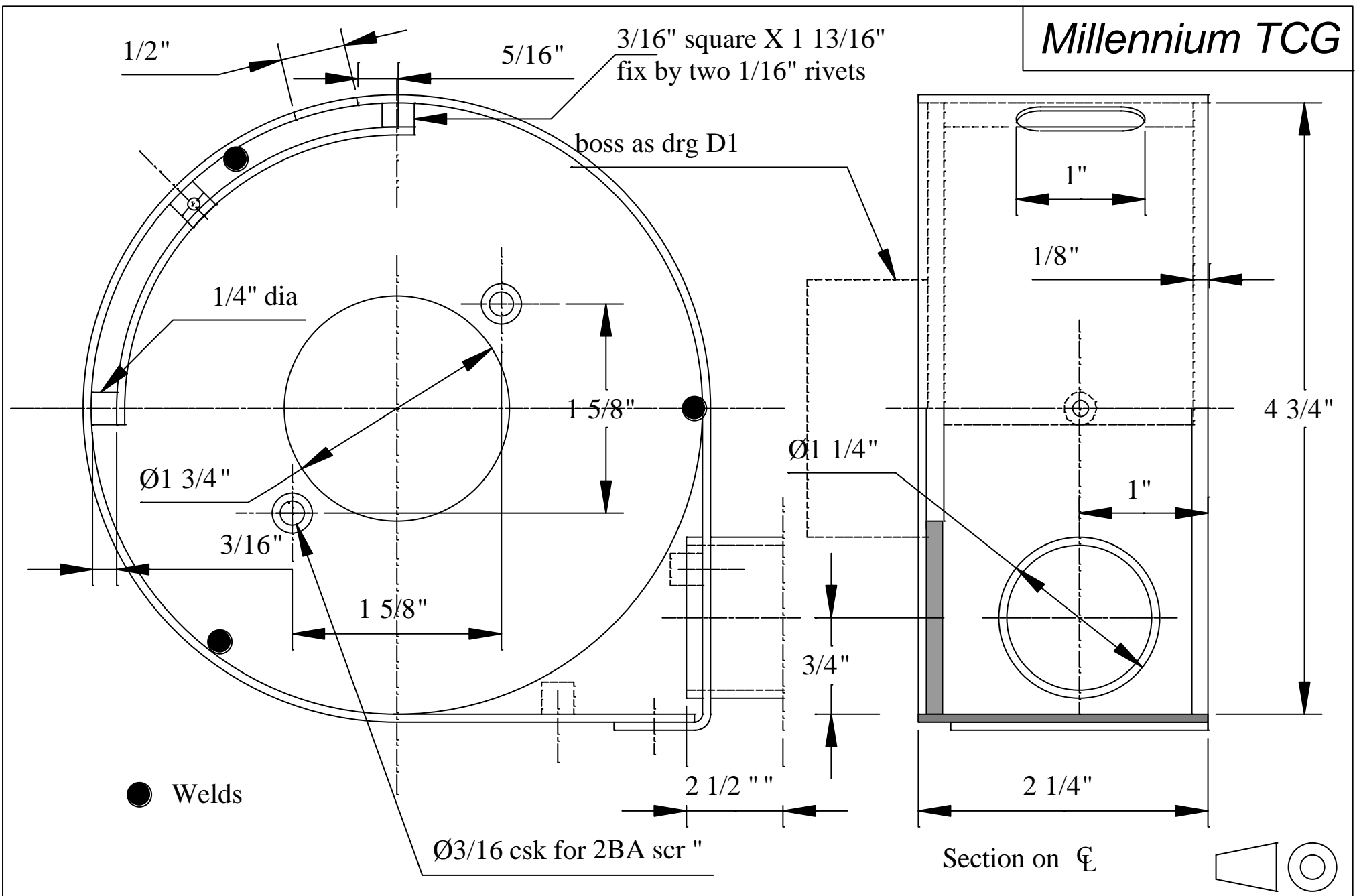

© J.B.D.Willis.	Revision 0	Date 30/01/04	Dust Containment Casing	Drg No E3
-----------------	---------------	------------------	-------------------------	-----------

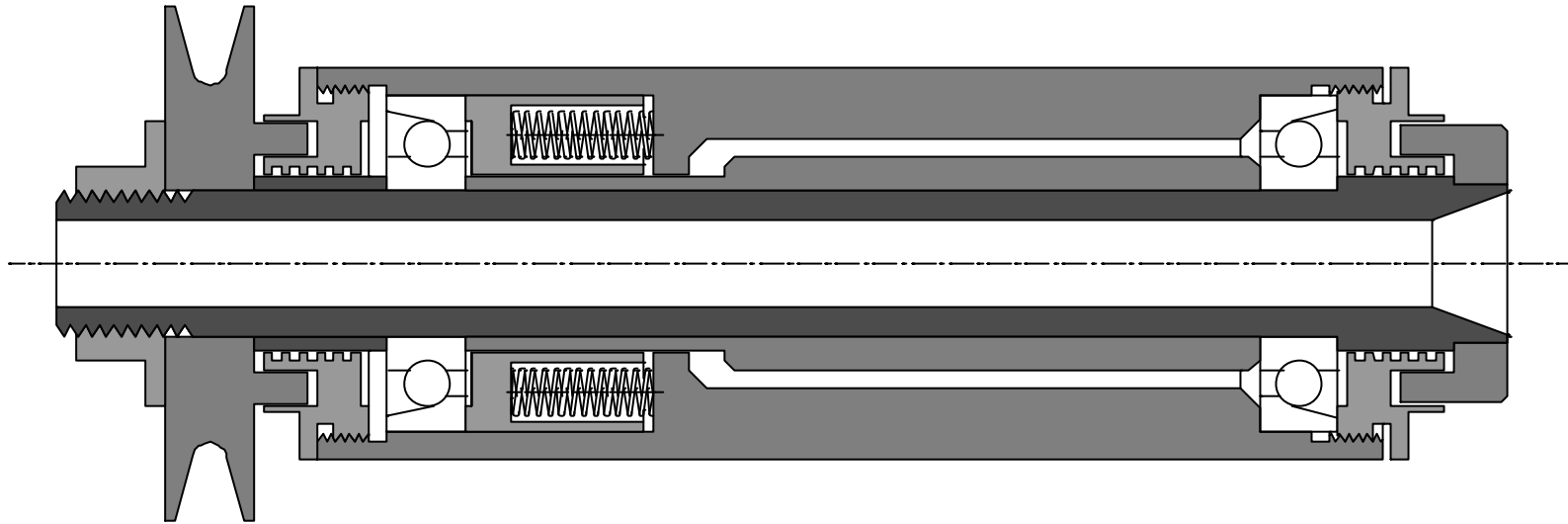

1.5 X F/S

BEARINGS :- BSI series BML EN metric series (EN13)



© J.B.D.Willis.	Revision 1	Date 12/2/04	Spindle Assembly	Drg No F1
-----------------	---------------	-----------------	------------------	-----------

Bonelle TCG

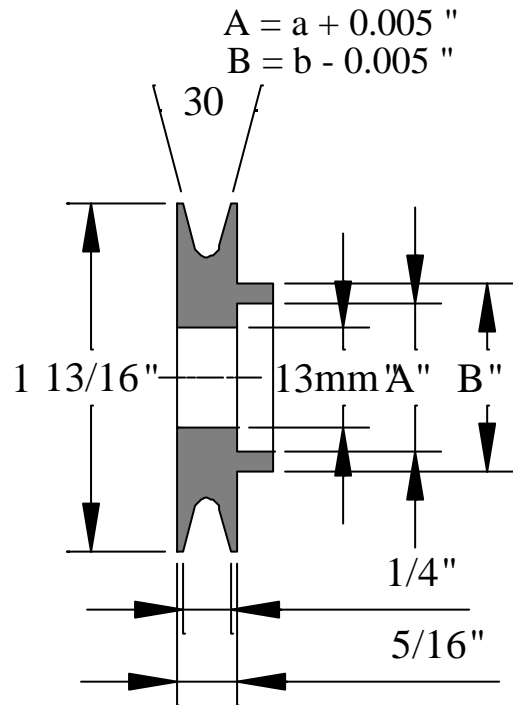

Det 1 (1) S
 $\frac{1}{4} \text{ "}$

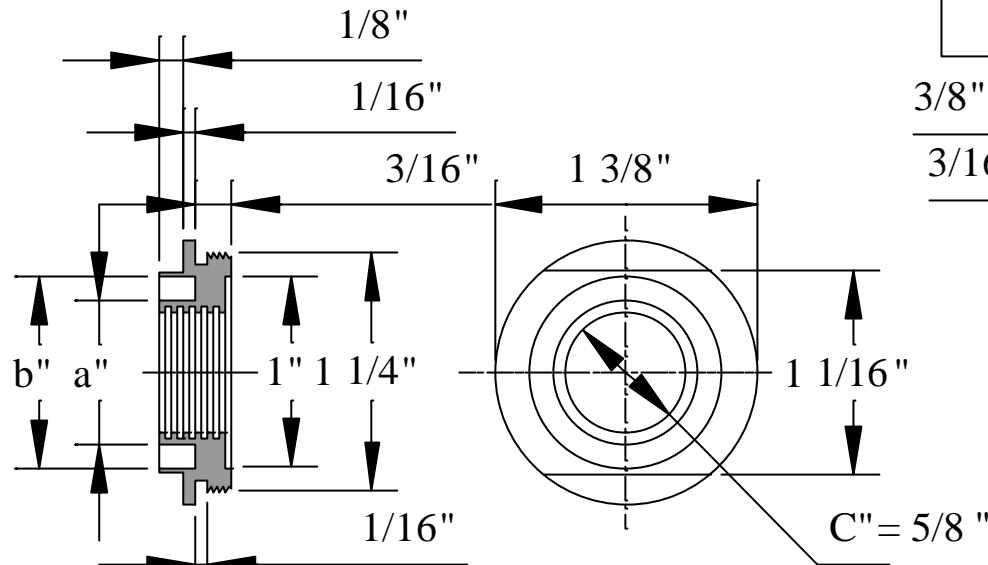

Det 2 (1) S

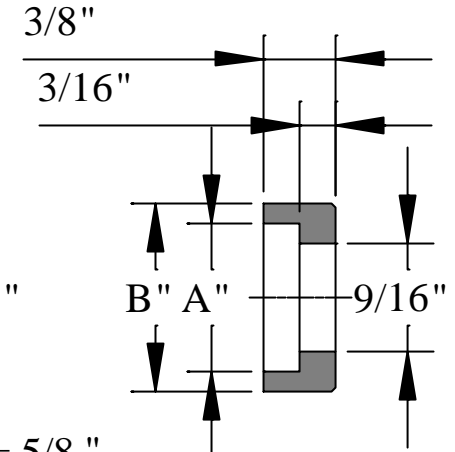

Det 3 (1) S

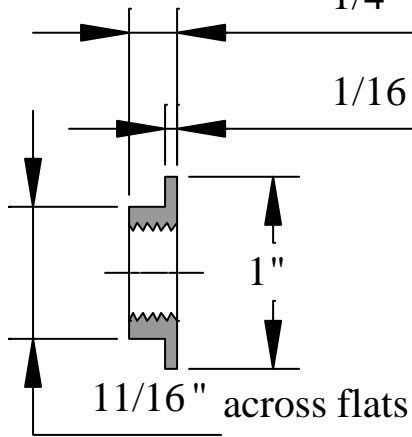

Det 4 (1) S

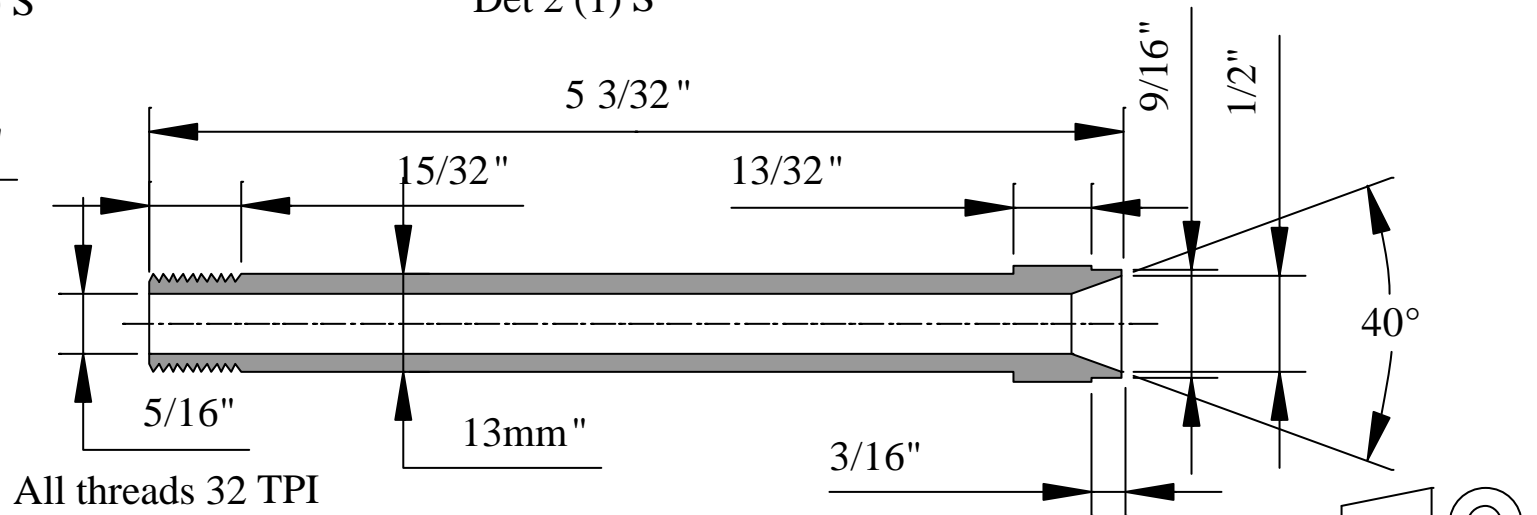

Det 5 (1) S

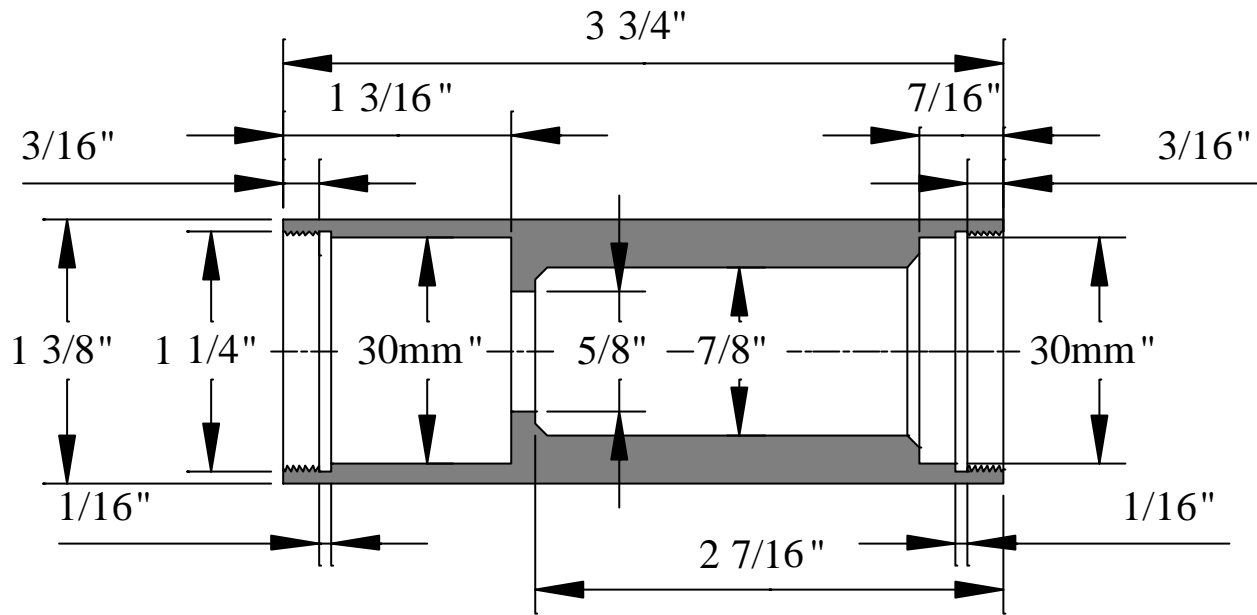

Det 1 (1) S

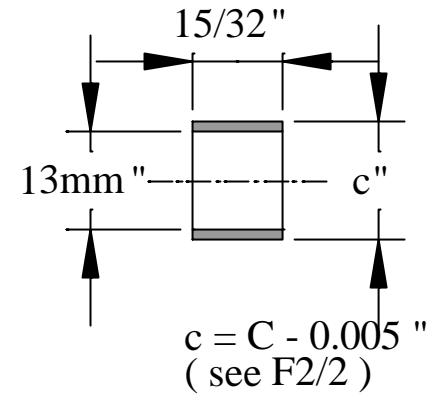

Det 2 (1) S

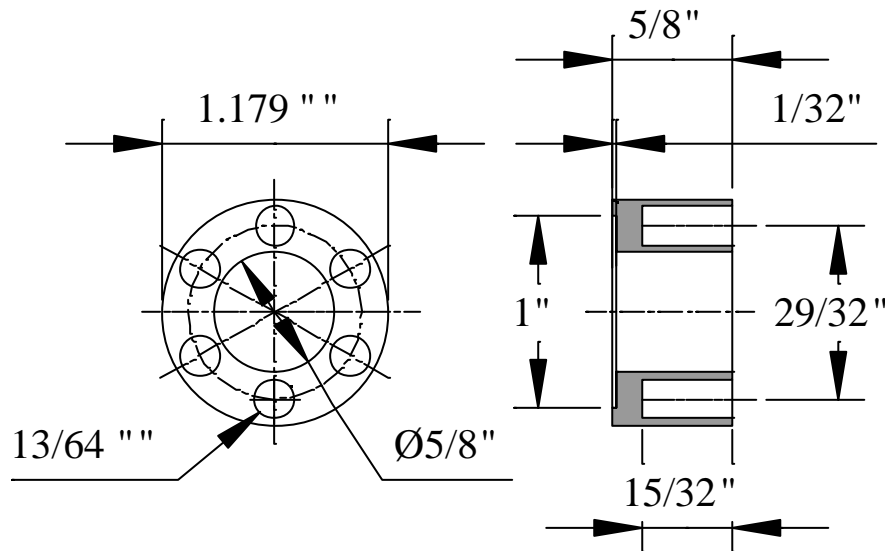

Det 3 (1) S

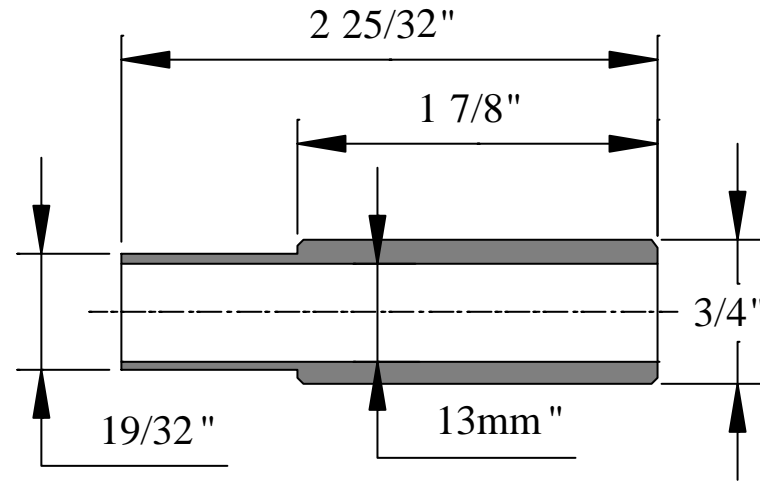

Det 4 (1) S

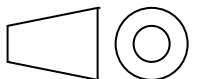

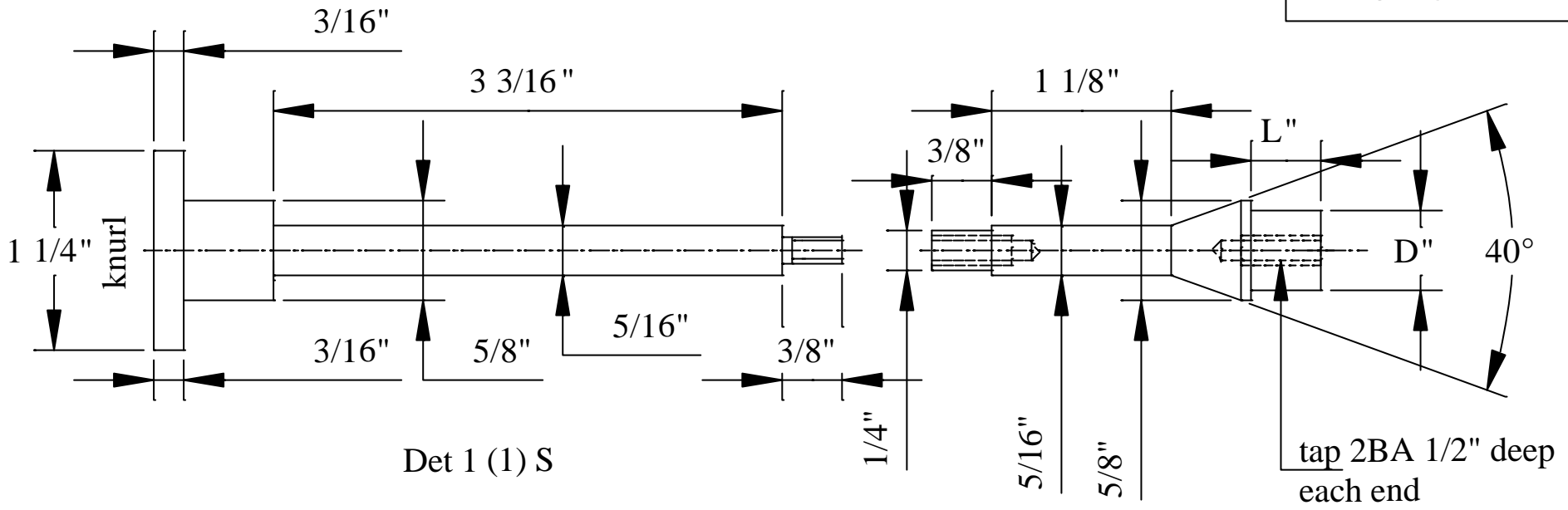

- Det 2 (3) S L = 7/16" D = 1/2"
- Det 3 (1) S L = 5 1/2" D = 1/2" omit tapped hole
- Det 4 (1) S L = 2 3/4" D = 3/8" omit tapped hole

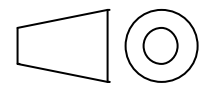
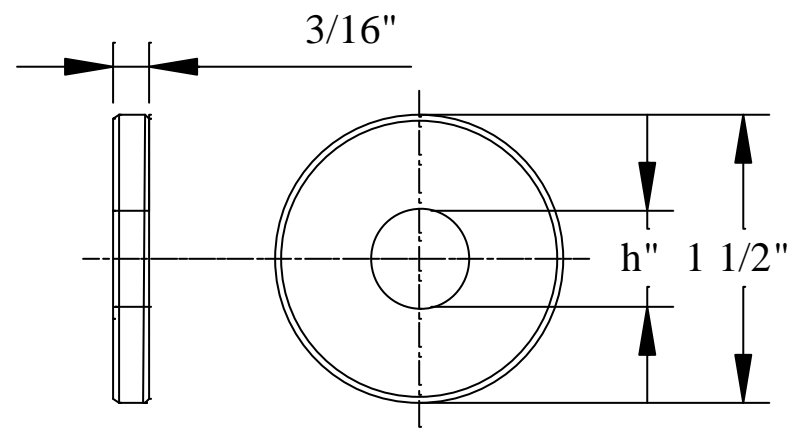

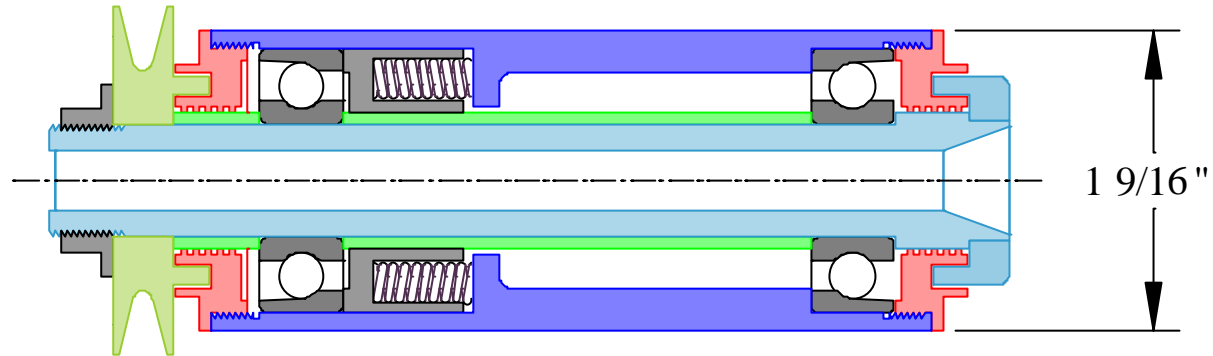

BEARING :- ISO 7202 15mm bore X 35mm outside dia X 11mm wide



© J.B.D.Willis.

Revision
0

Date
7/2/04

Spindle Assembly (ISO)

Drg No **F1a**

Bonelle TCG

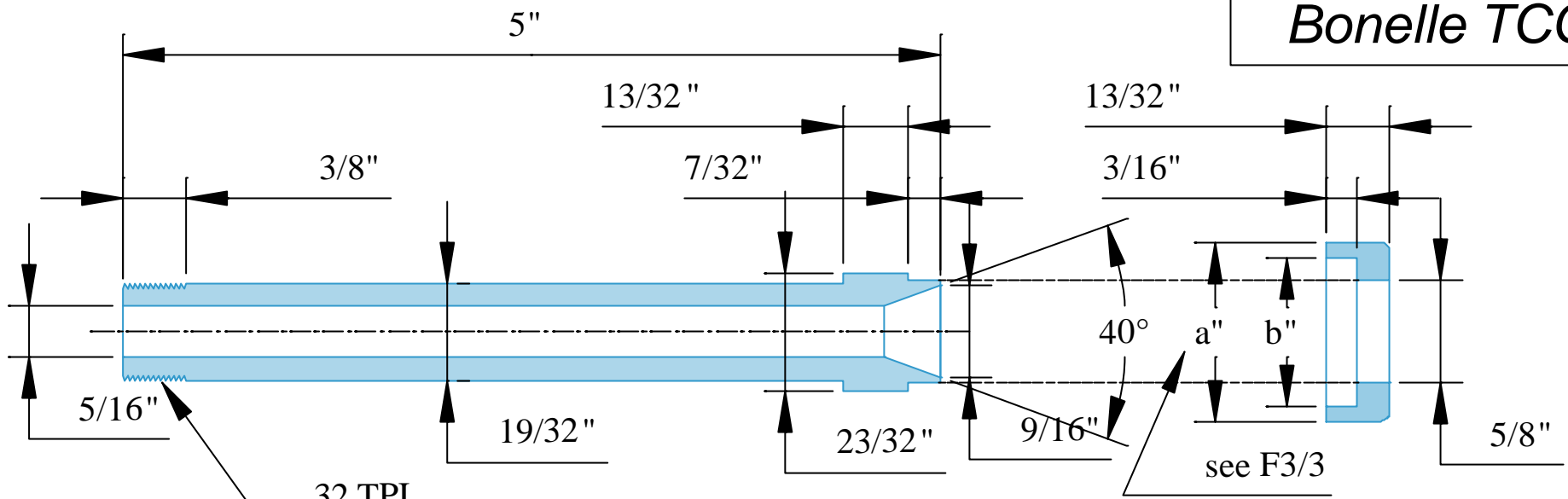

Det 1(S)1

Det 2(S)1

Loctite together

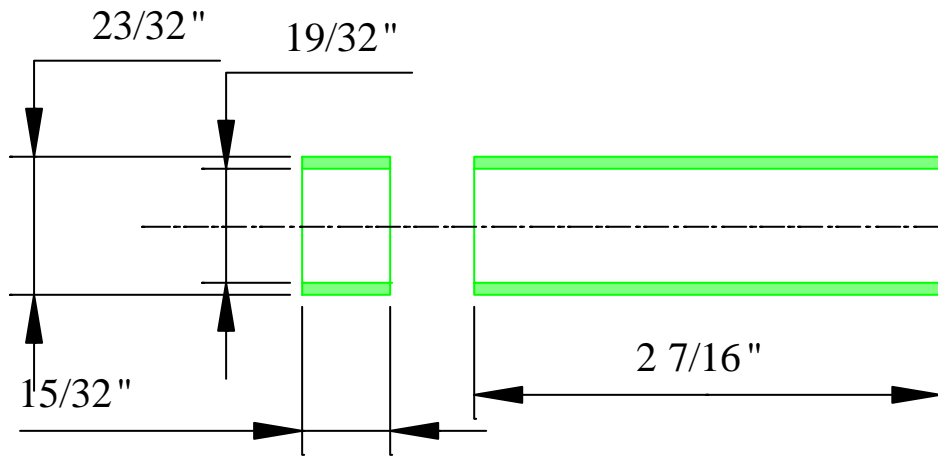

Det 3(S)1

Det 4(S)1

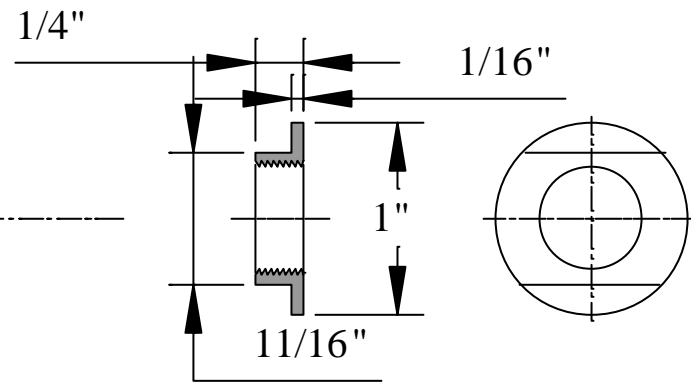

thread to mate with Det 1

Det 5(S)1



Bonelle TCG

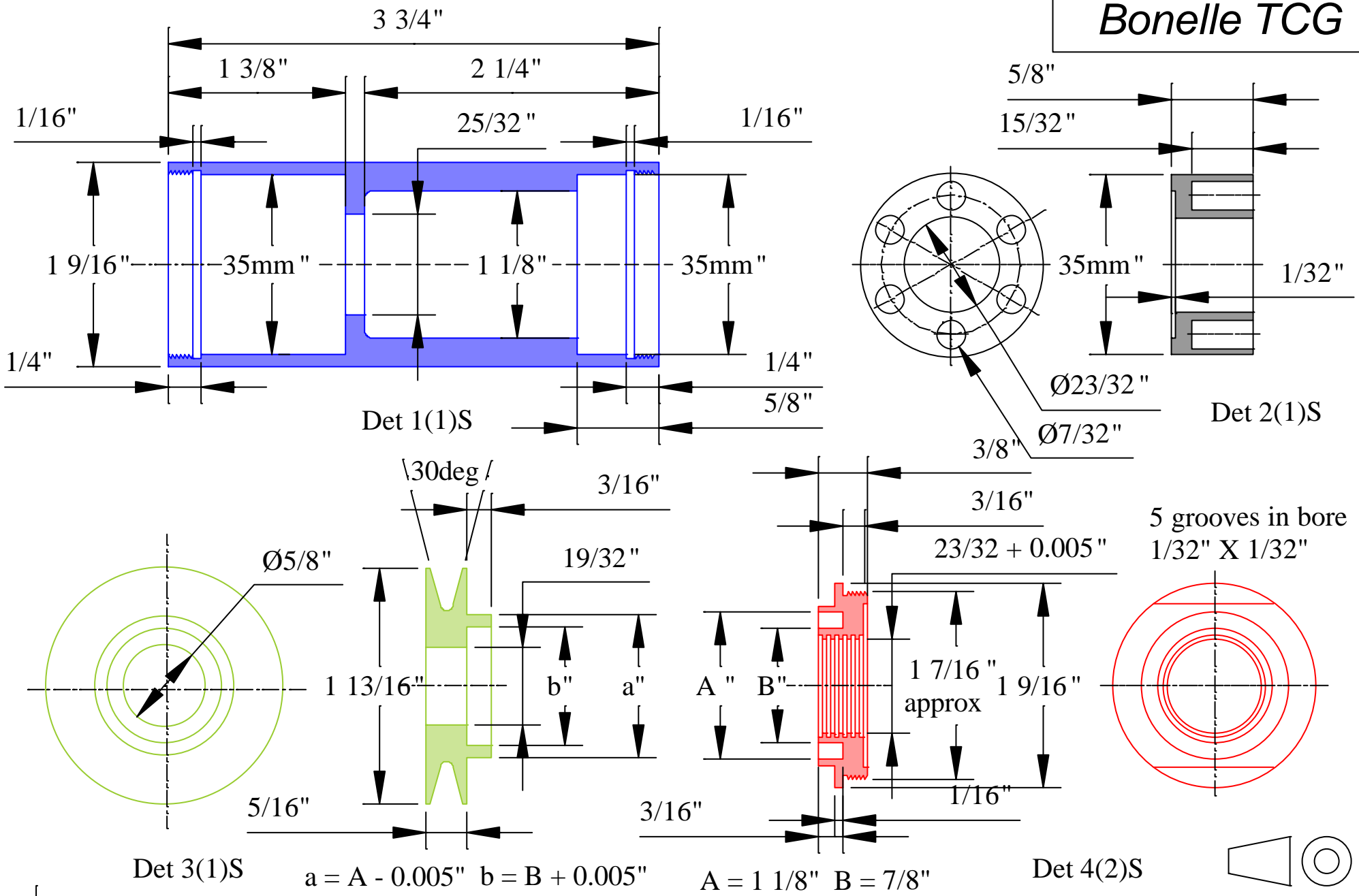

© J.B.D.Willis.

Revision
0

Date
8/2/04

Spindle Details

Drg No **F3a**

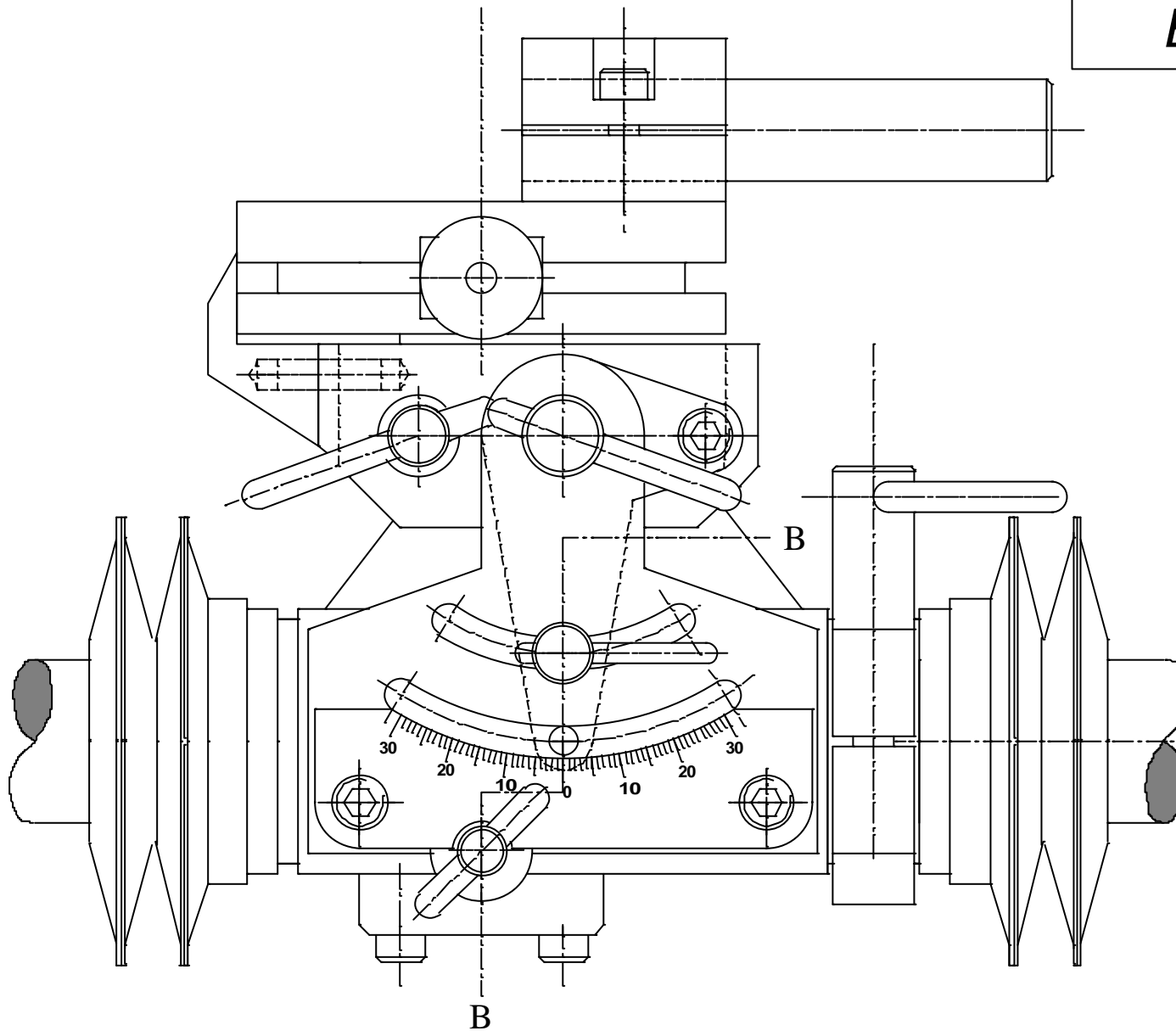

Bonelle TCG

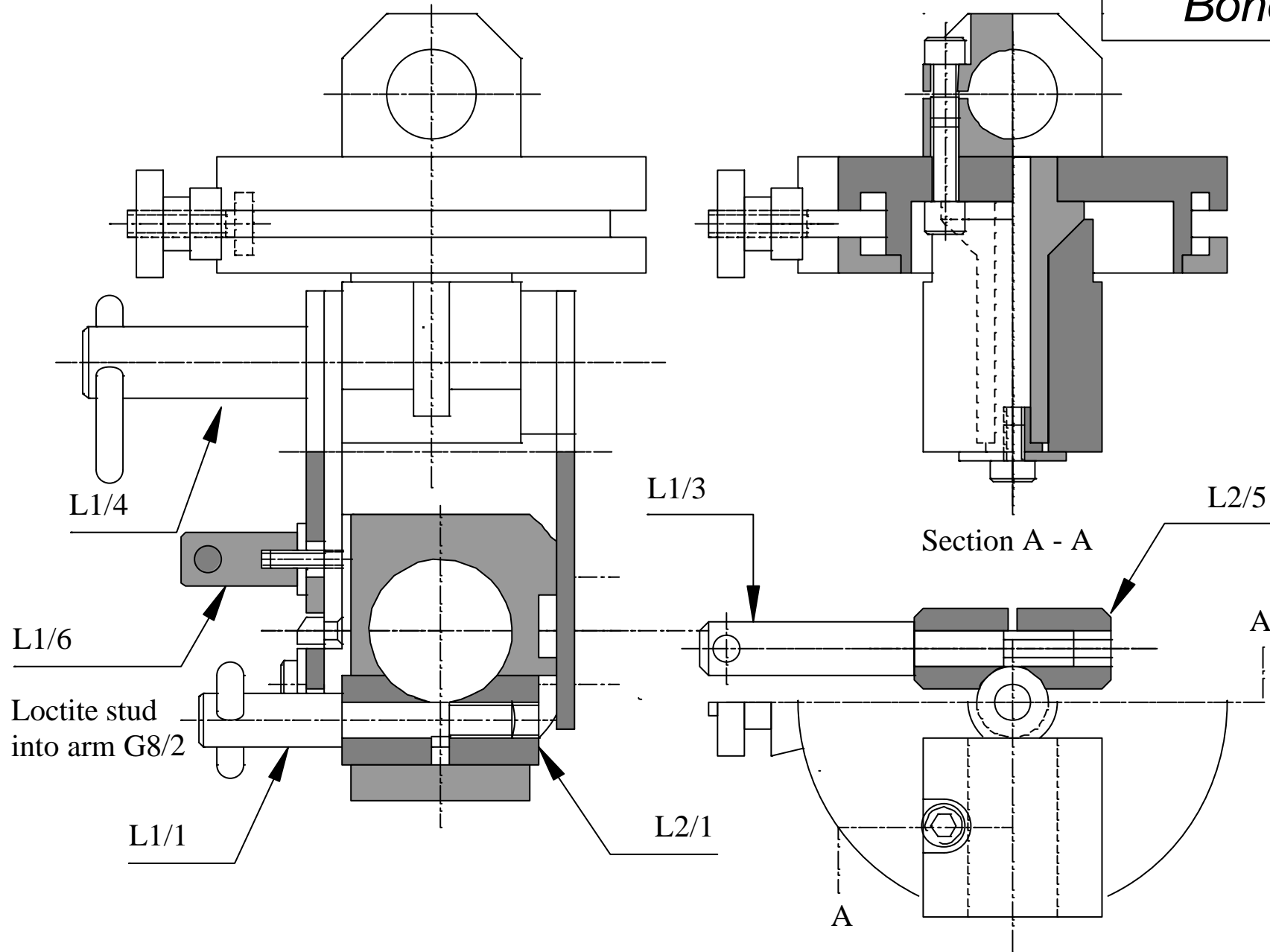

Bonelle TCG

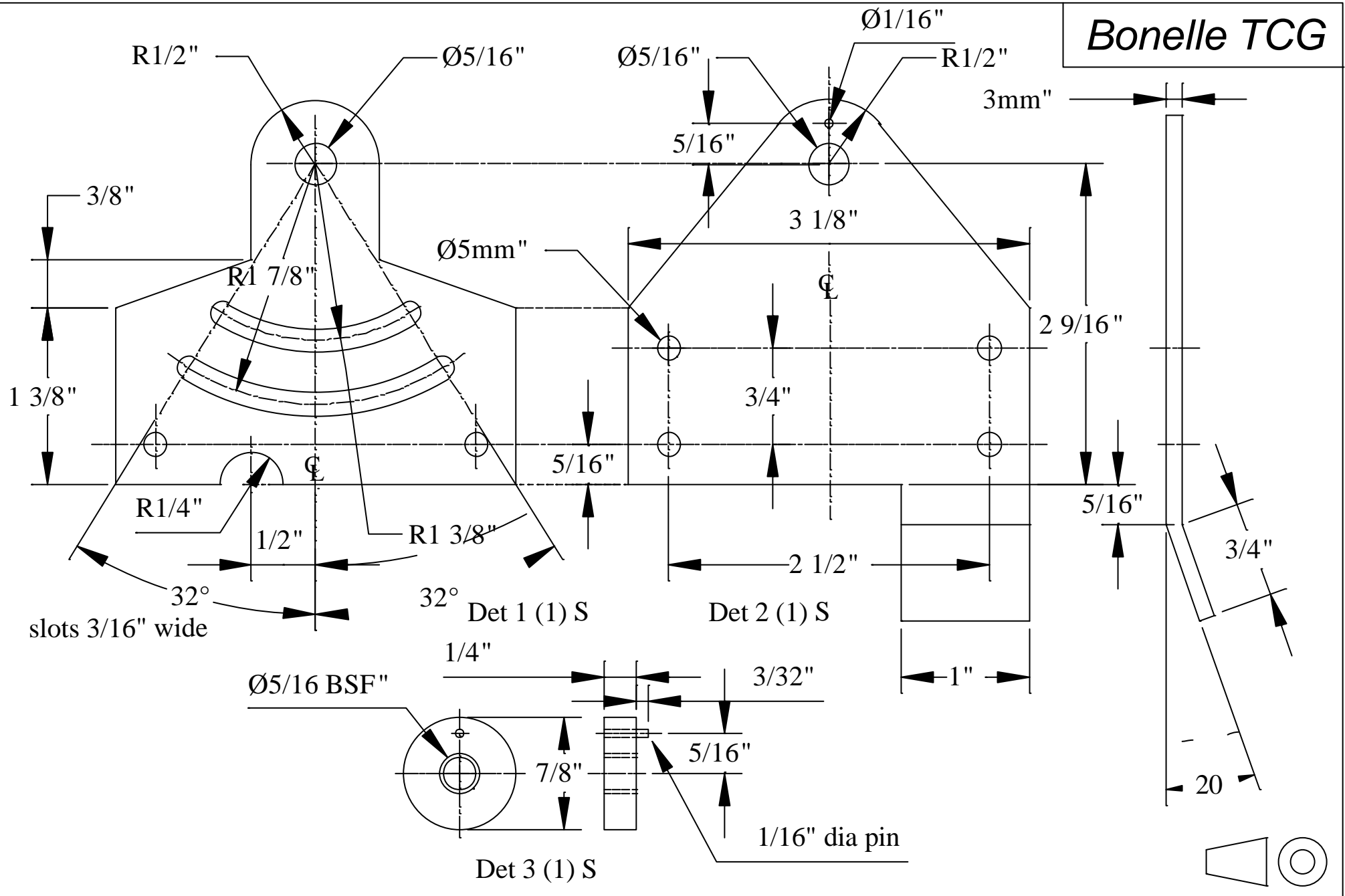

© J.B.D.Willis.	Revision 2	Date 20/02/04	Front and Back Plates	Drg No G3
-----------------	---------------	------------------	------------------------------	------------------

Drill two 1/8" dia holes each end then c/bore & mill recess in back face.

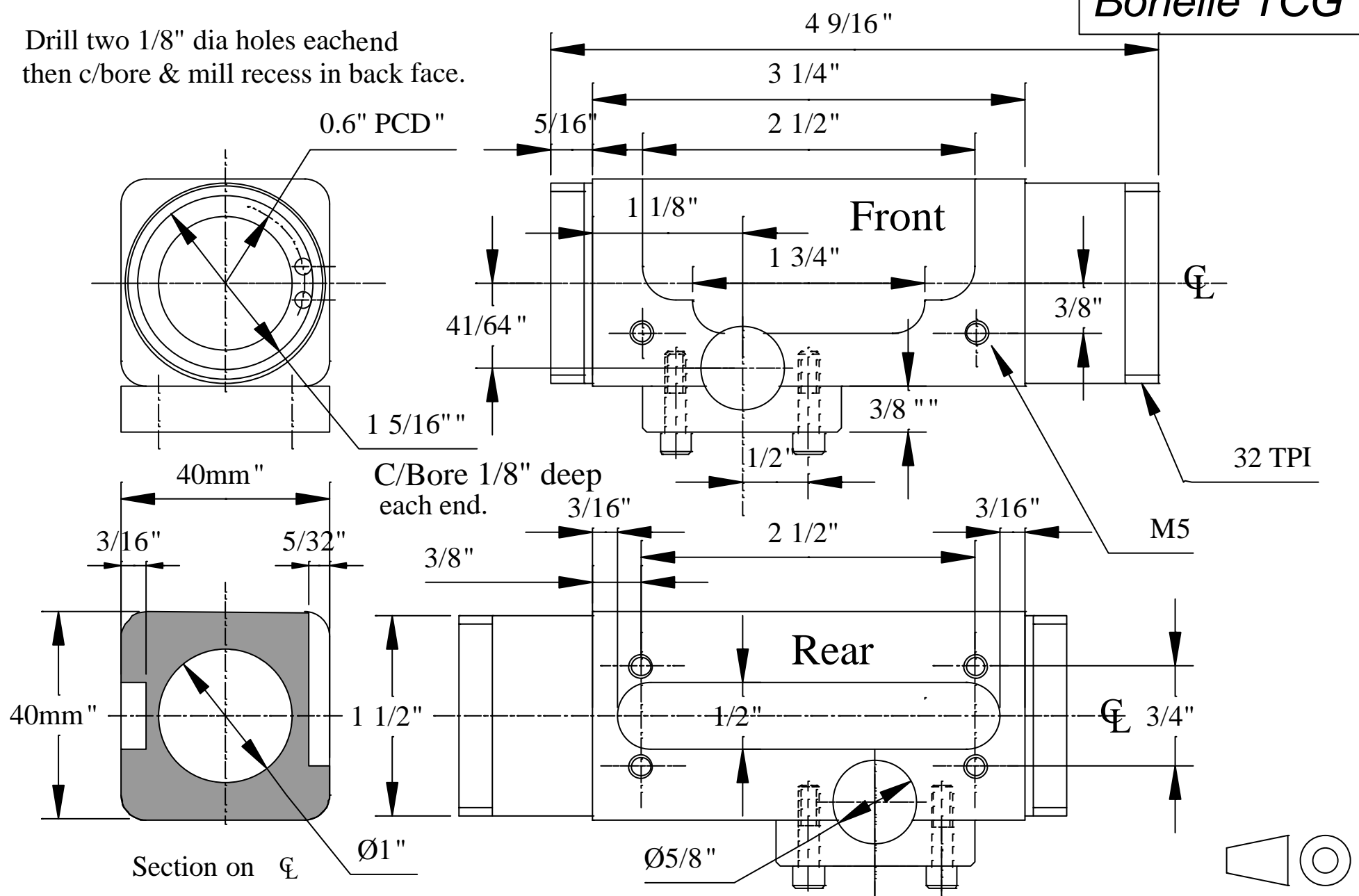

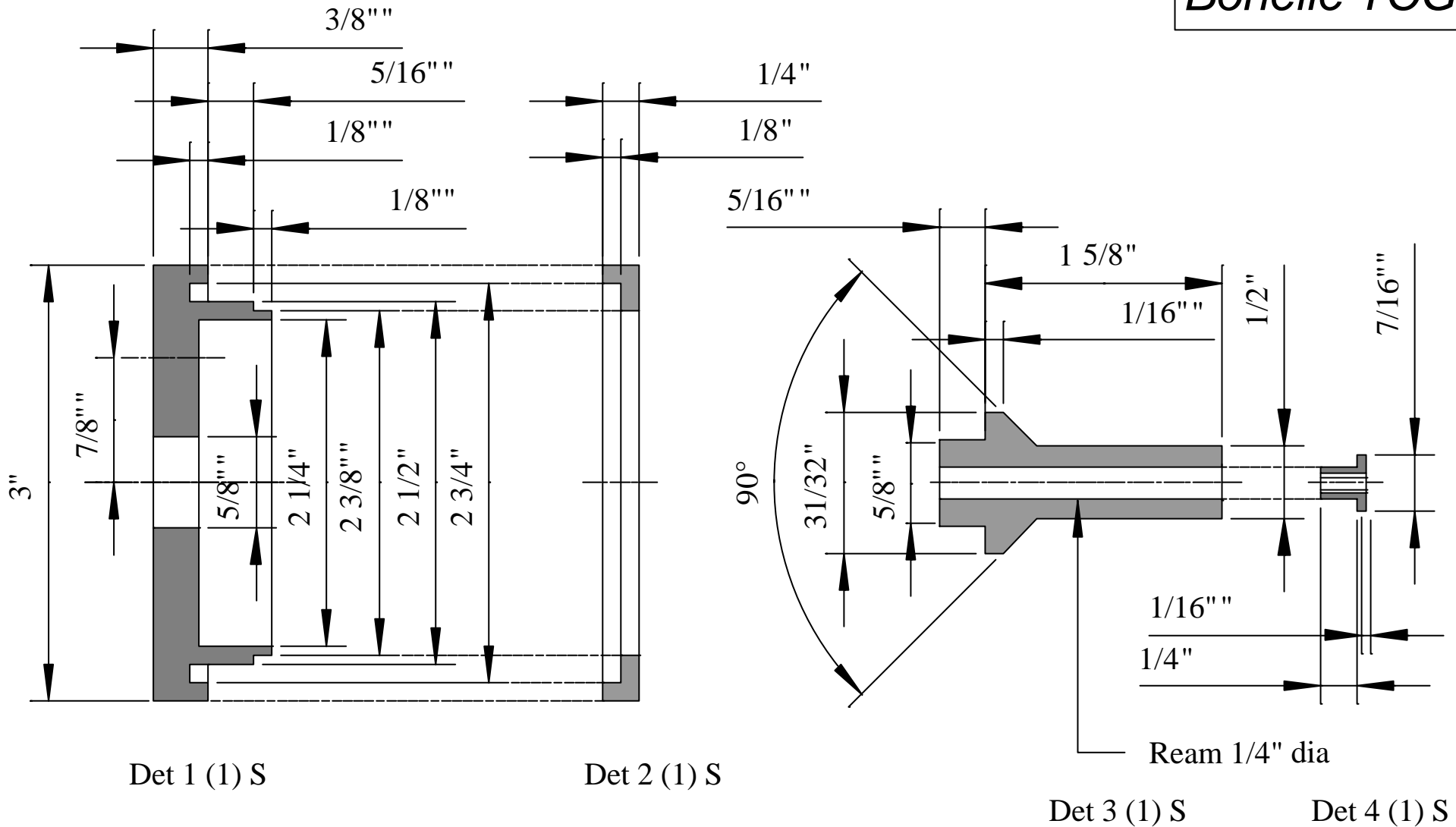

Make det 3 initially oversize then finish overall on mandrel to ensure concentricity of hole and to mate with G9
 Assemble det 1, 2 & 3 using Loctite then lightly machine top face of det 1 with assembly on mandrel
 Assemble det 4



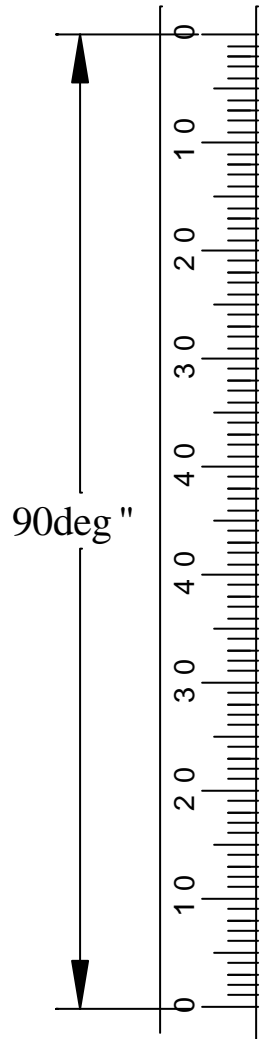

scale marking

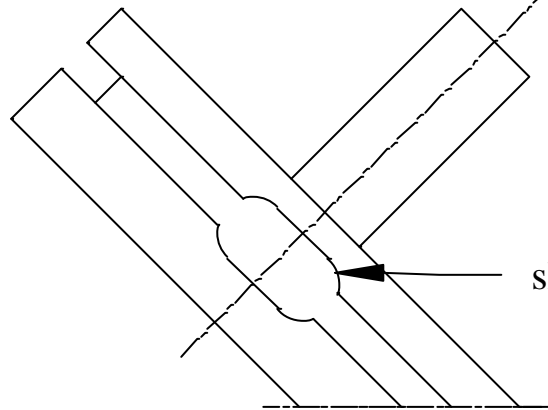
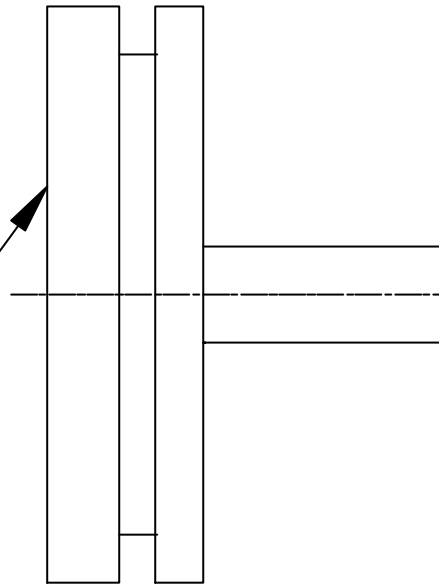

slot 3/8" W X 3/8" L

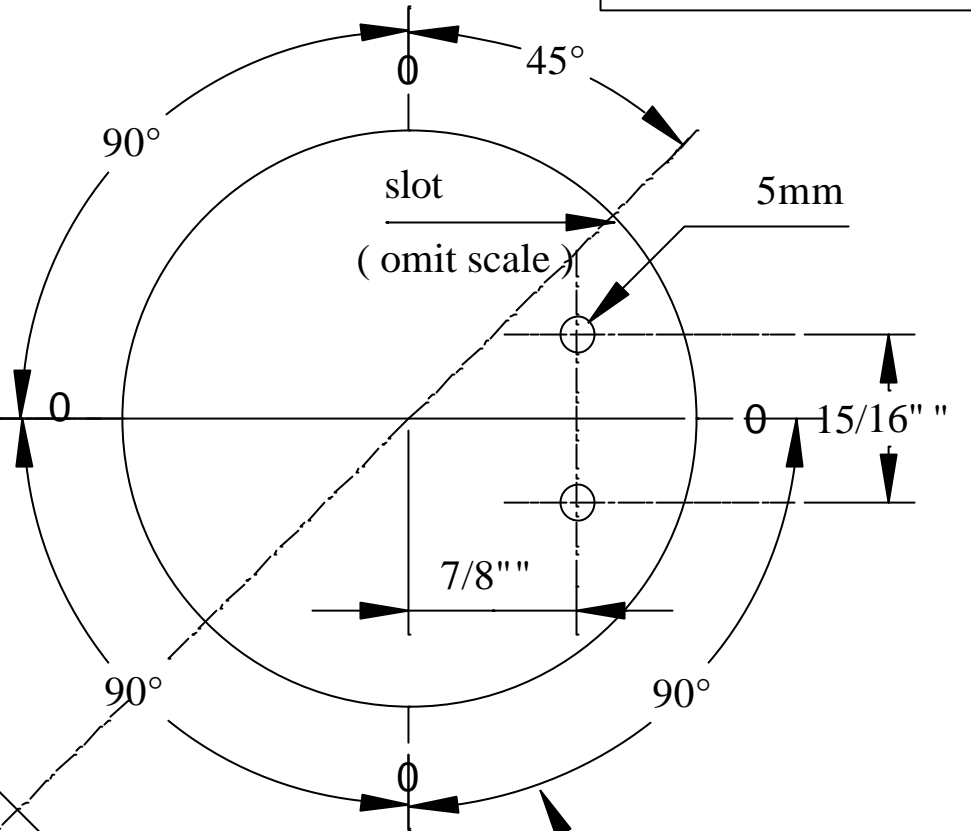

scale repeated in 3 quadrants only



Bonelle TCG

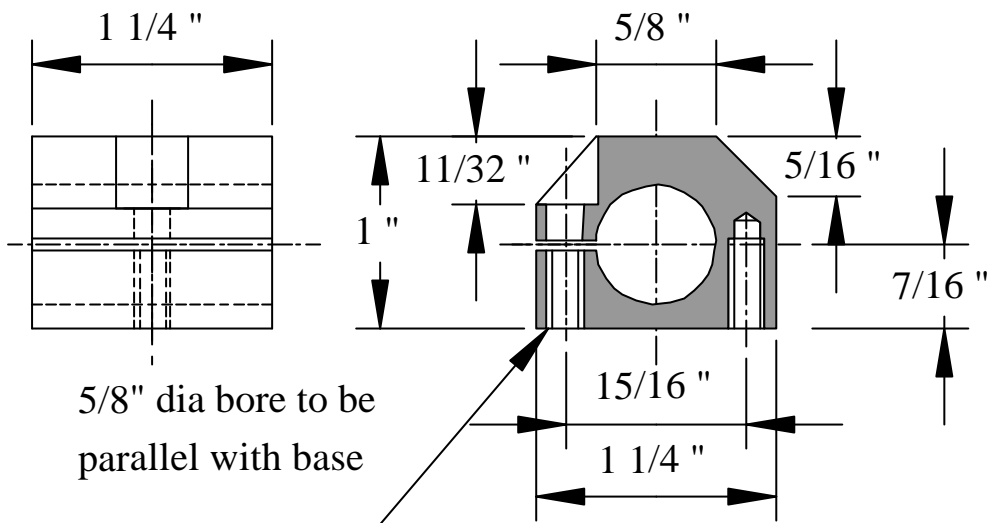

Det 1 (1) S

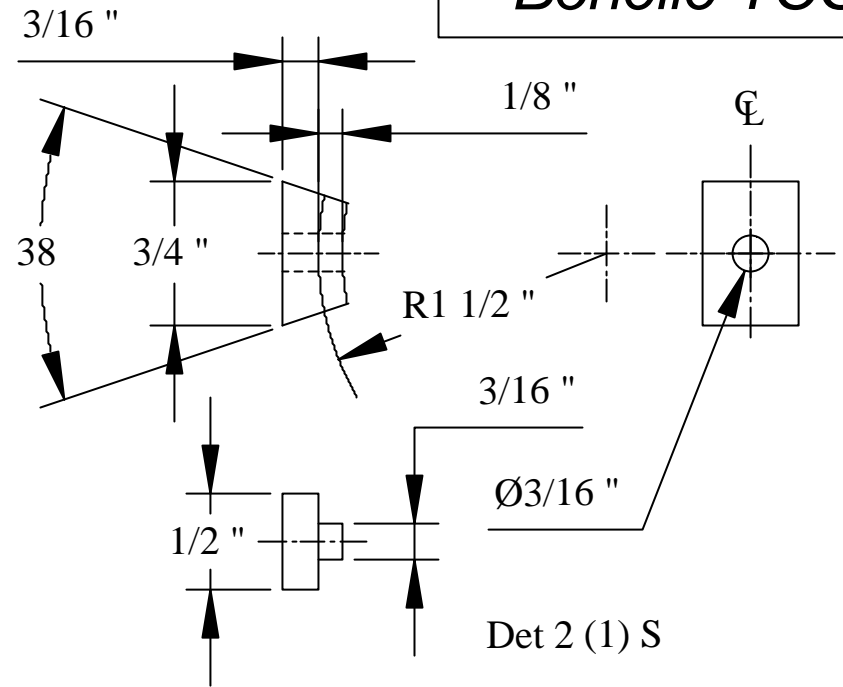

Det 2 (1) S

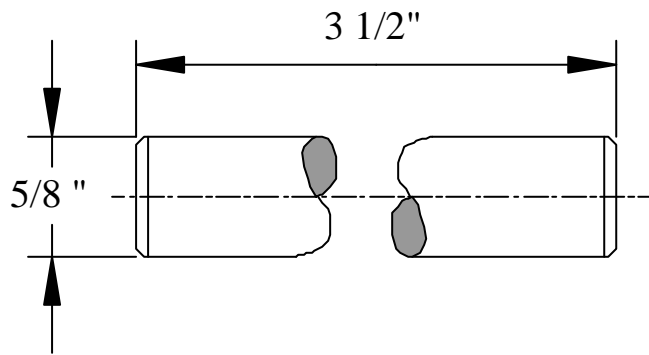

Det 3 (1) S

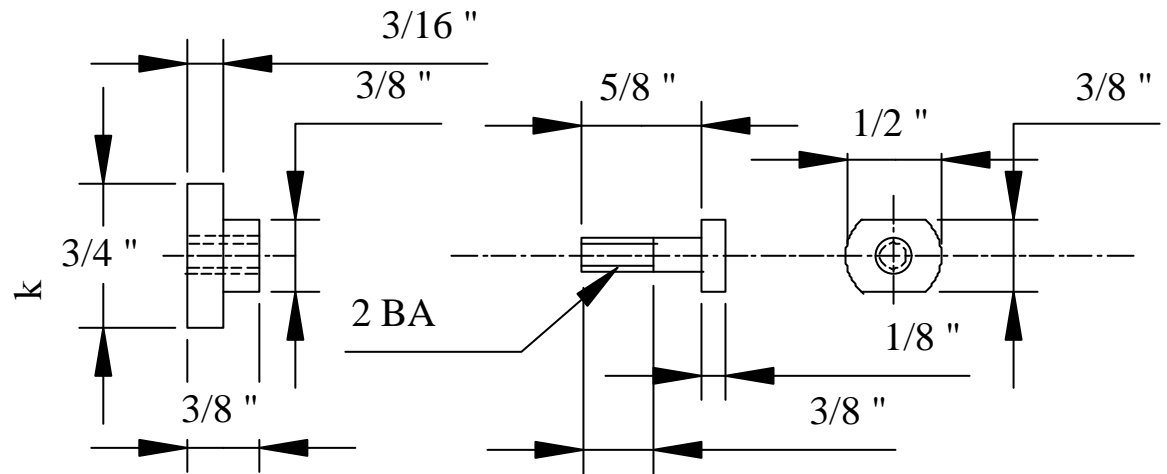

Det 4 (2) S

Det 5 (2) S

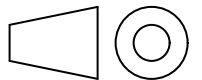

© J.B.D.Willis.
J.B.D. Willis

Revision
0

Date
29/10/00

Rotating Base Details

Drg No G7

Bonelle TCG

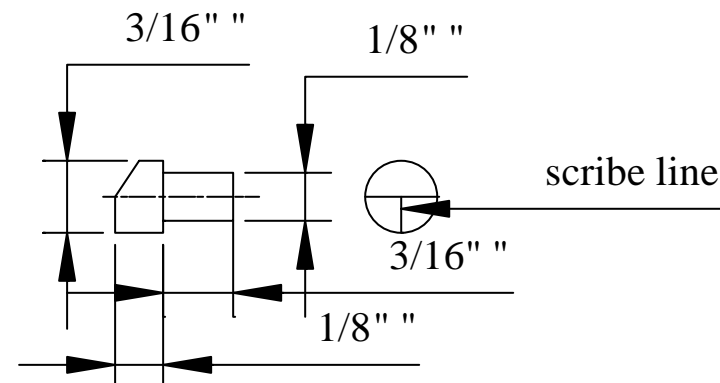
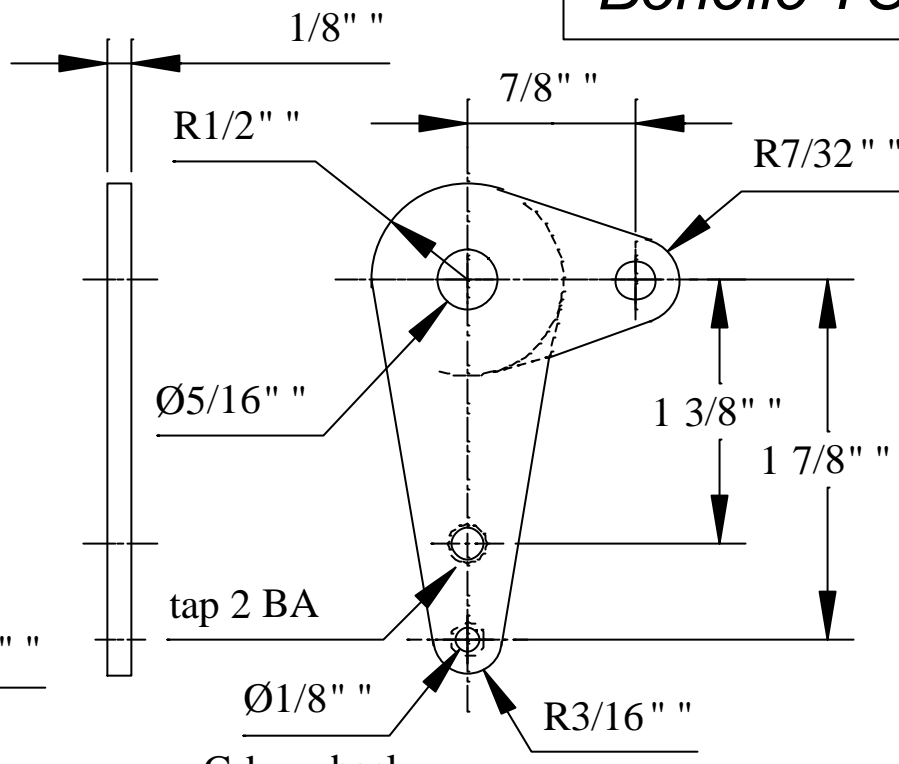
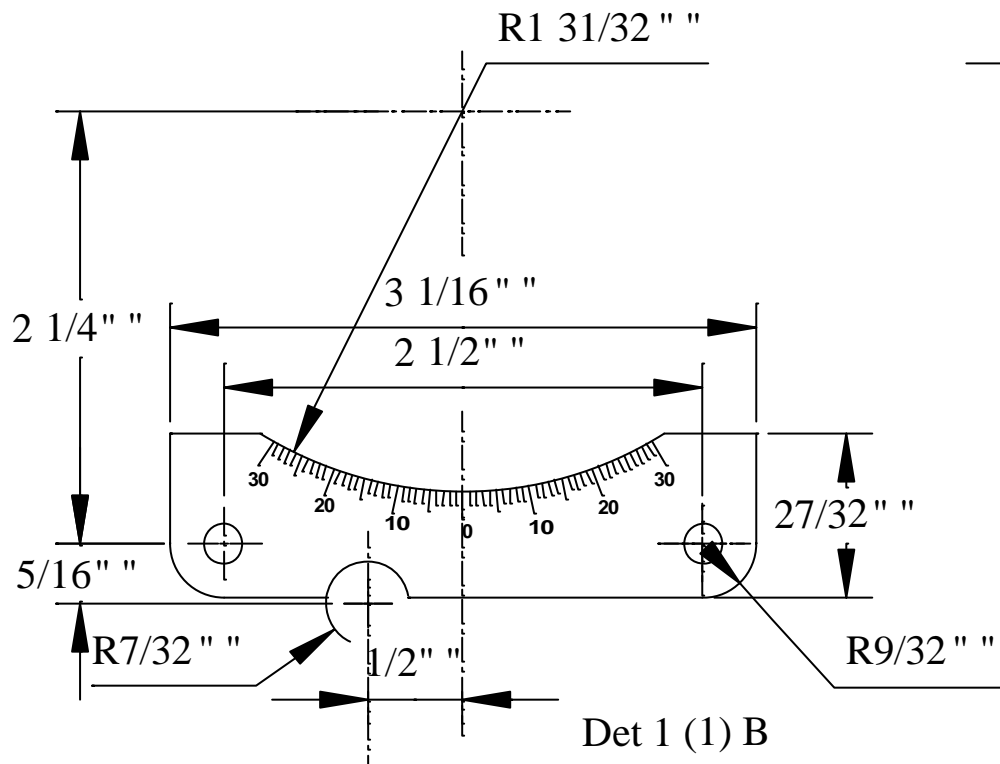

tap 2 BA

Csk on back

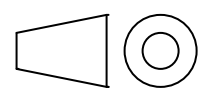

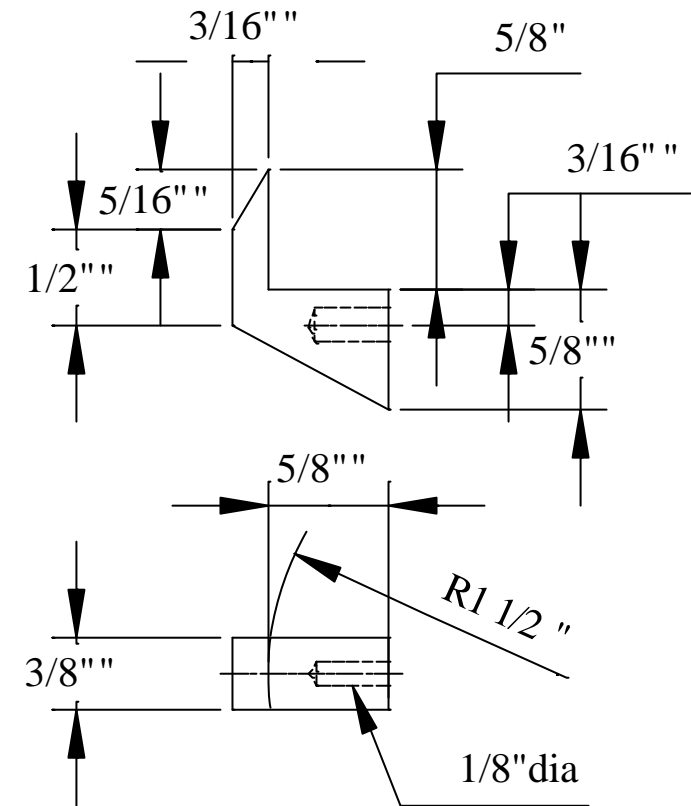
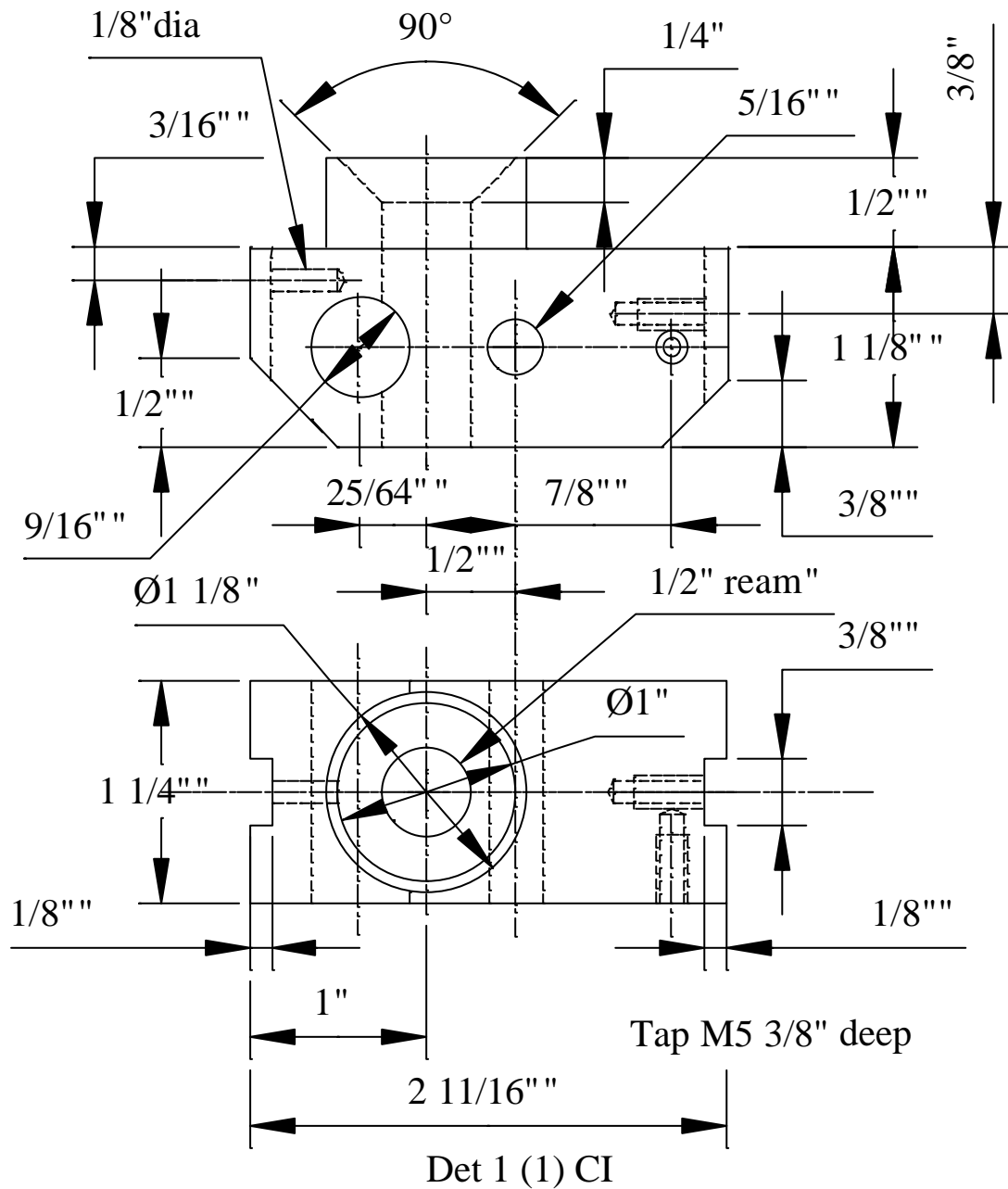

Assemble to det 1 locating on a 1/8" dia pin using Loctite

Det 2 (1) S



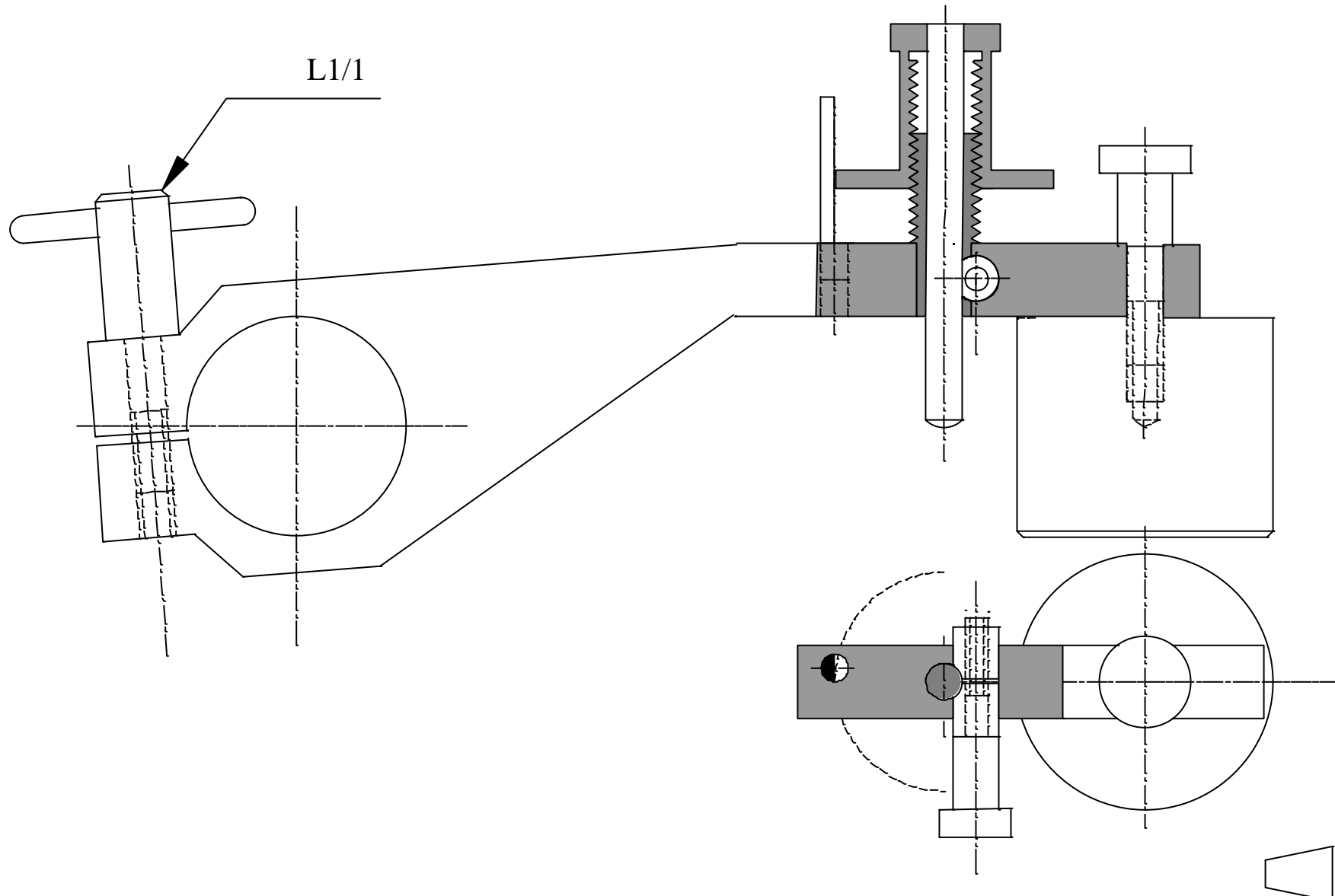

© J.B.D.Willis.

Revision
2

Date
10/03/04

Rocking Arm Assembly

Drg NoG10

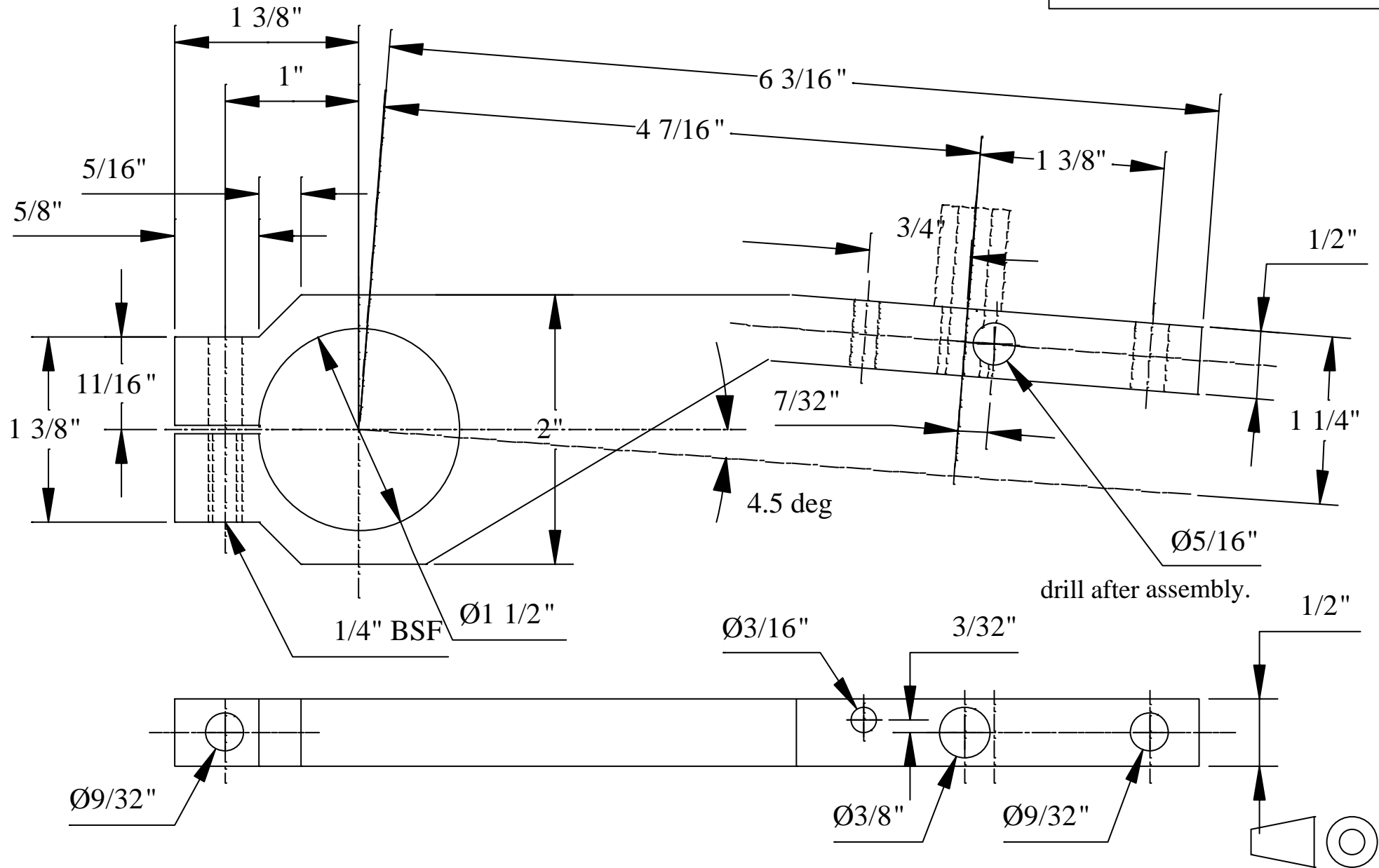

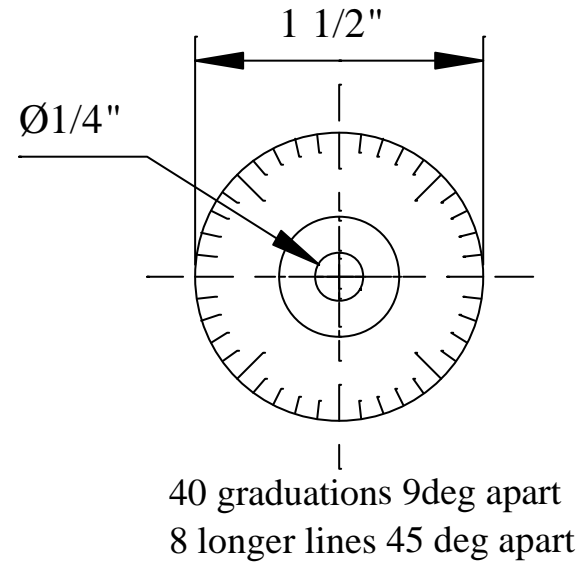
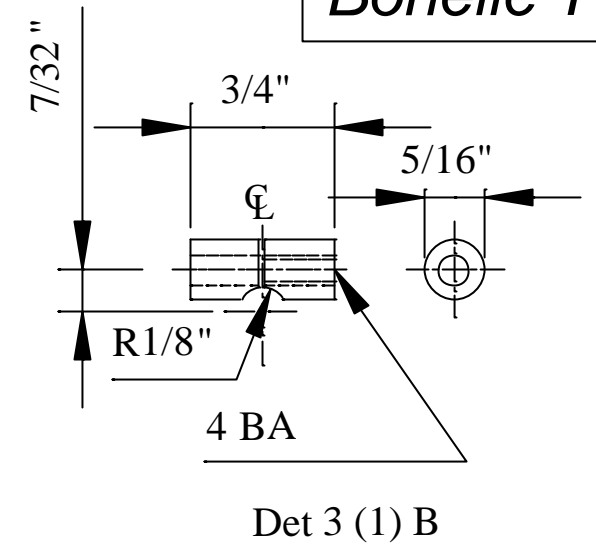
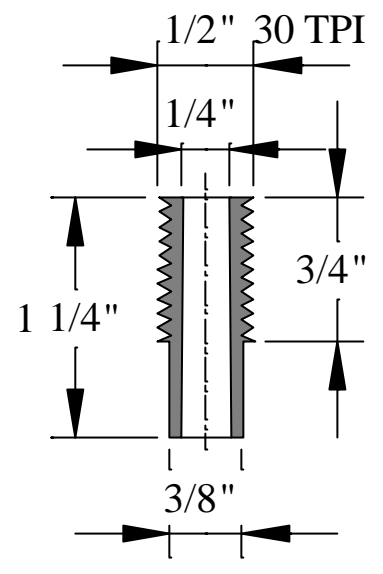
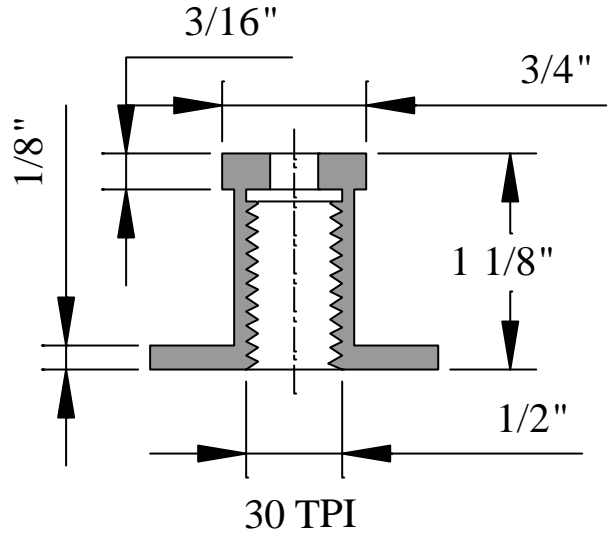

Det 2 (1) S

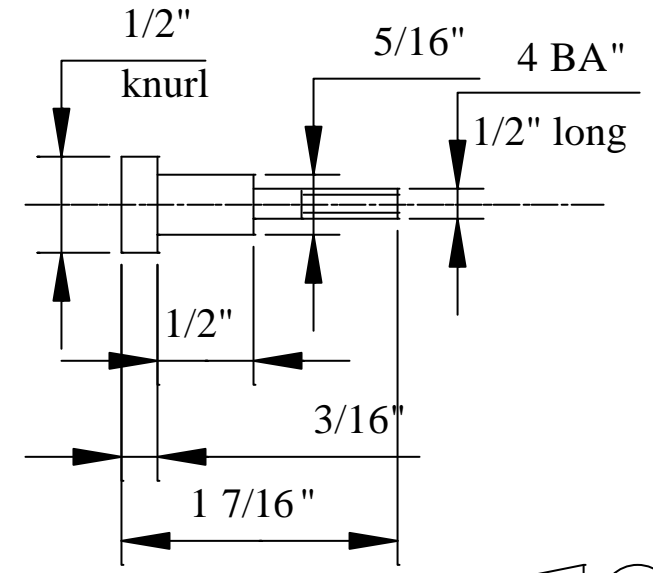
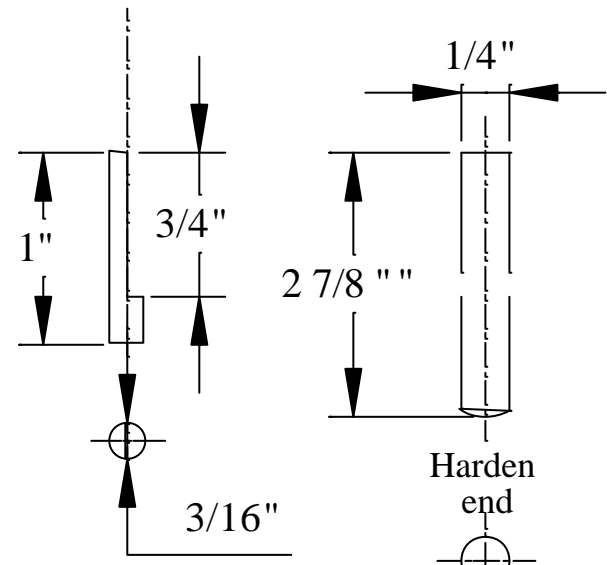

Det 1 (1) S

Det 4 (1) S

Det 5 (1) SS

Det6 (1) S

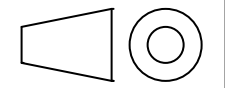

Bonelle TCG

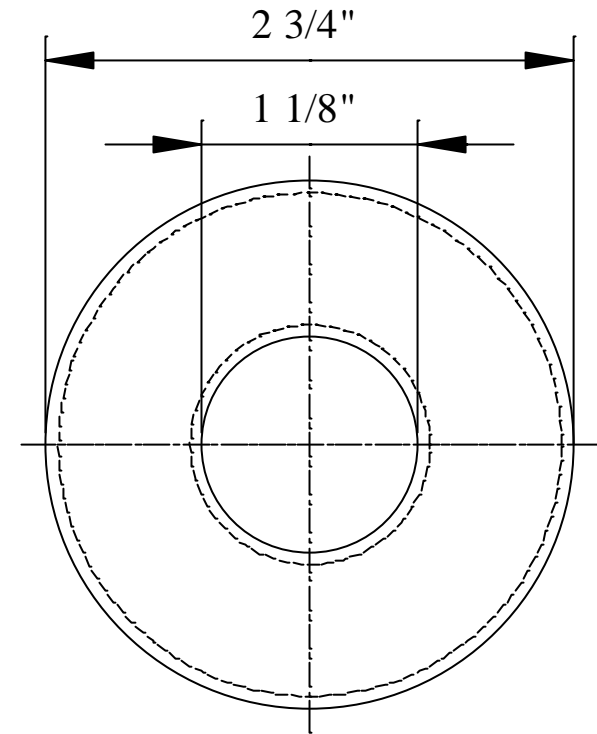
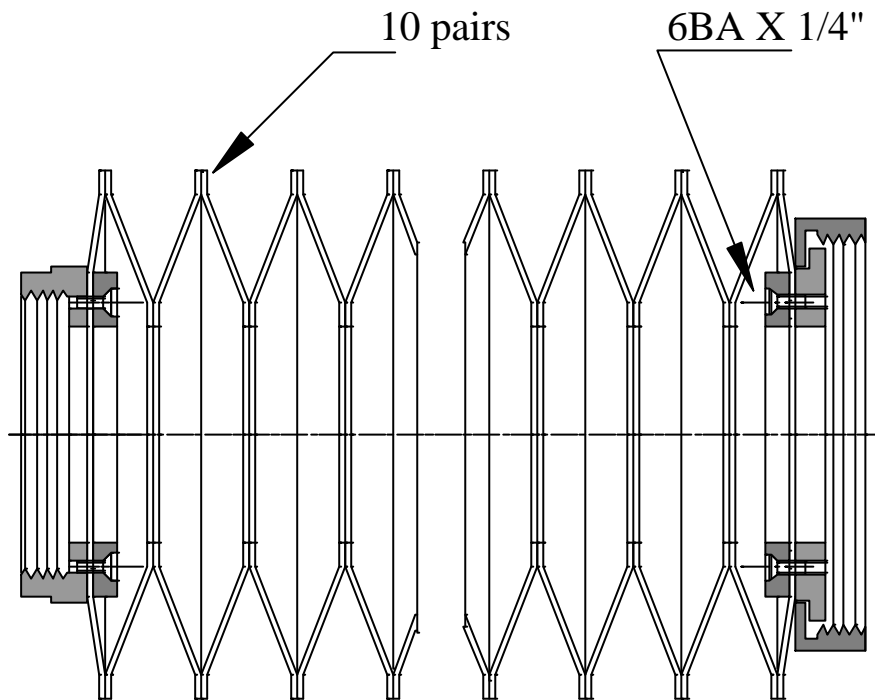

Det 1 (40) L1/32" thick

Apply a 1/8" wide band of impact adhesive to each edge that is to be joined. Join then stitch together 1/16" from the edge. Join initially in pairs at the centre then at the periphery.

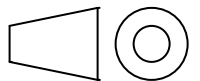

J.B.D.Willis.

Revision
0

Date
11/03/03

Bellows

Drg NoG13

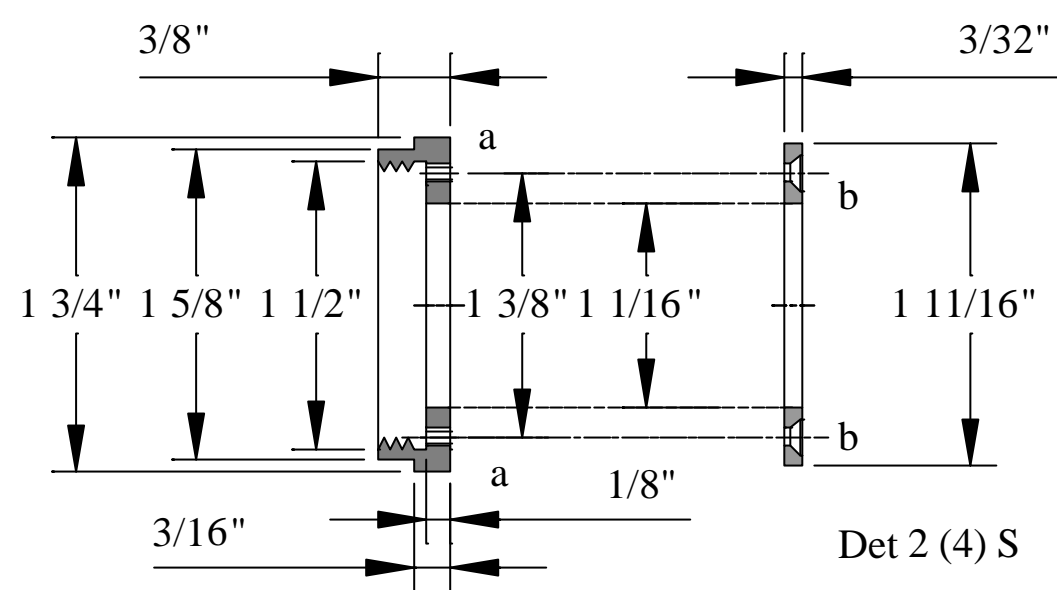

Holes
 a - tap 6BA 90deg apart
 b - 3mm csk 6BA "
 c - 4mm 180deg apart

Threads
 24 TPI

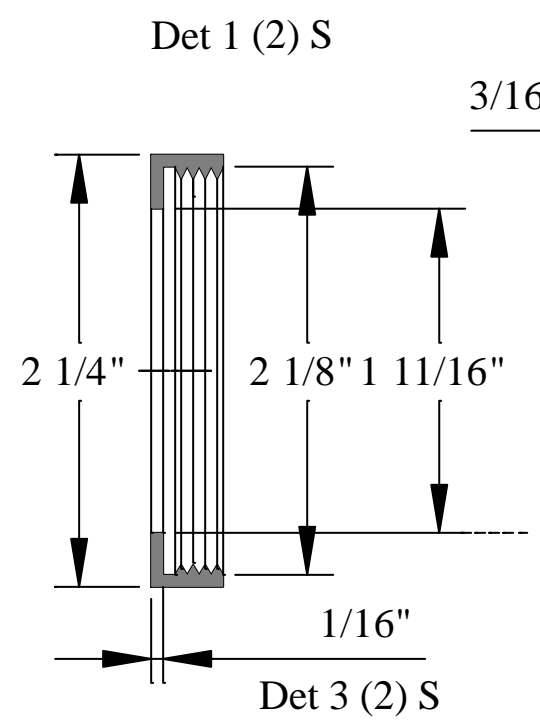

Det 1 (2) S

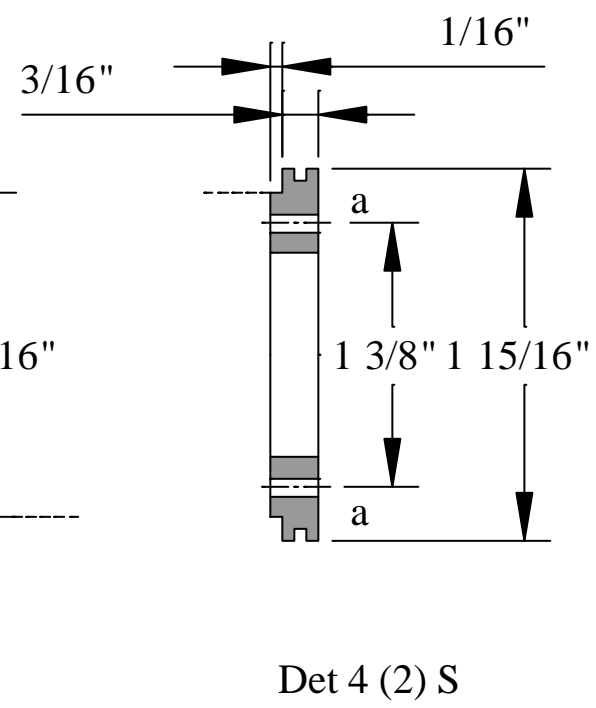

Det 2 (4) S

Det 4 (2) S

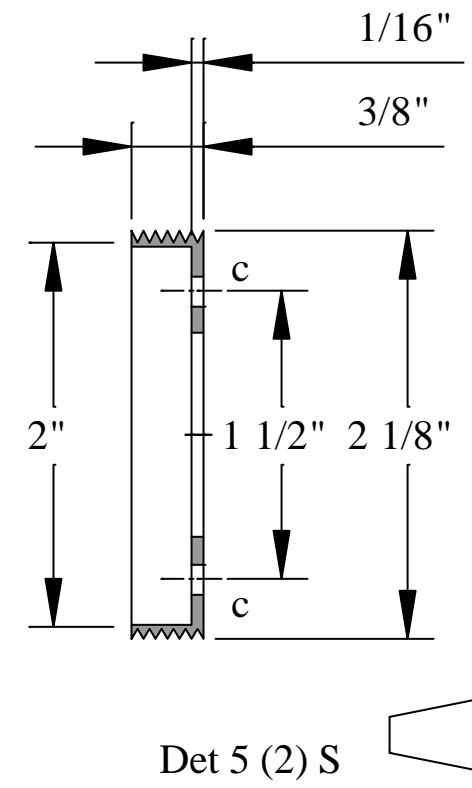

Det 5 (2) S

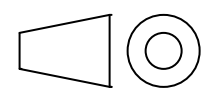

Assemble H6/2 & H6/3 using
Loctite with H6/3 vertical

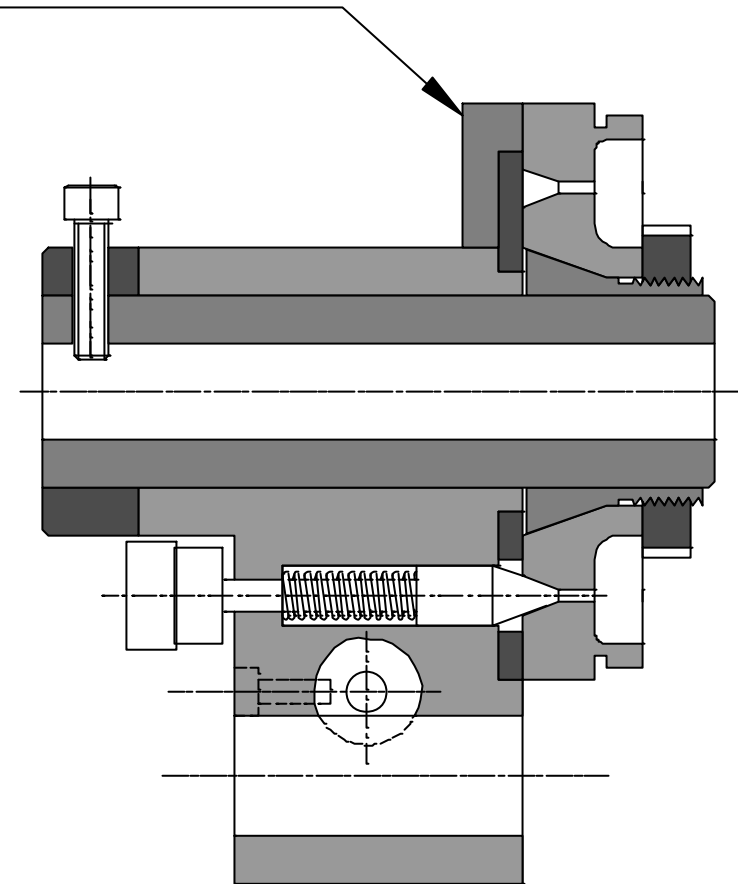
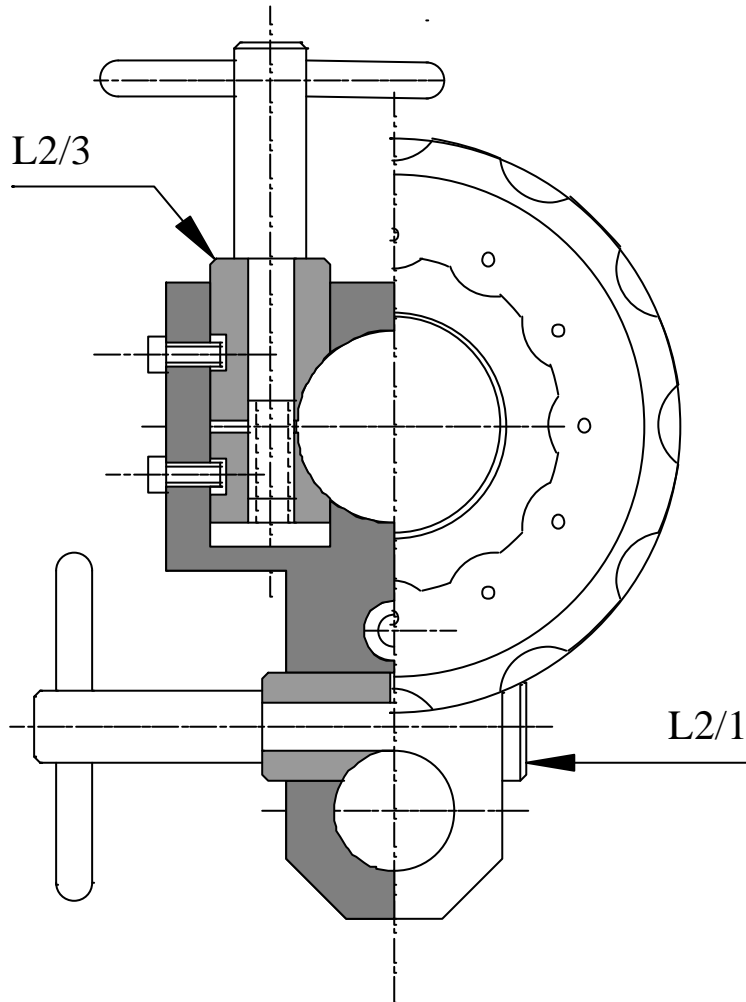

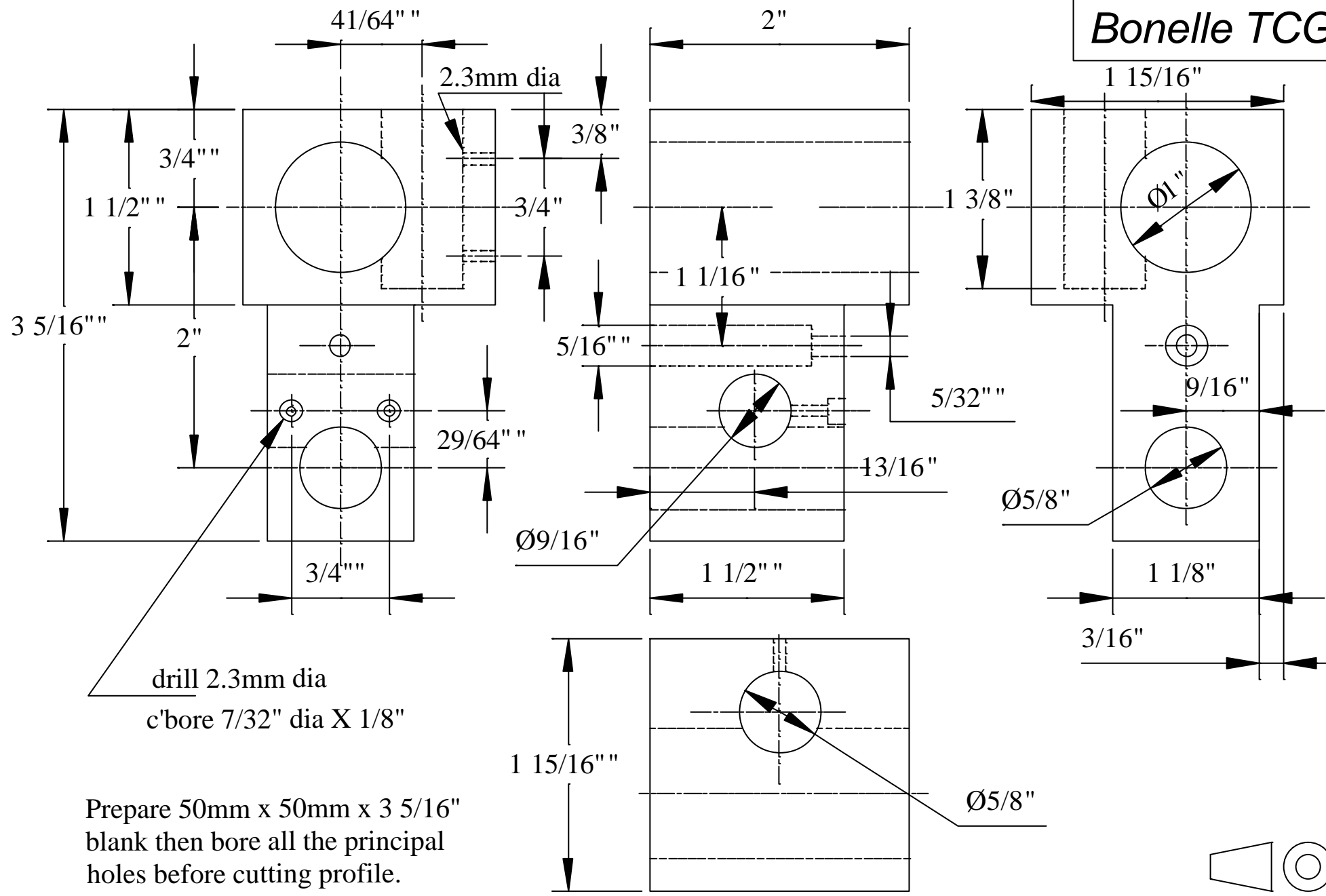

© J.B.D.Willis.

Revision 2

Date 06/03/04

Toolholder (Initial Stage)

Drg No H2

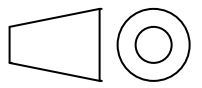

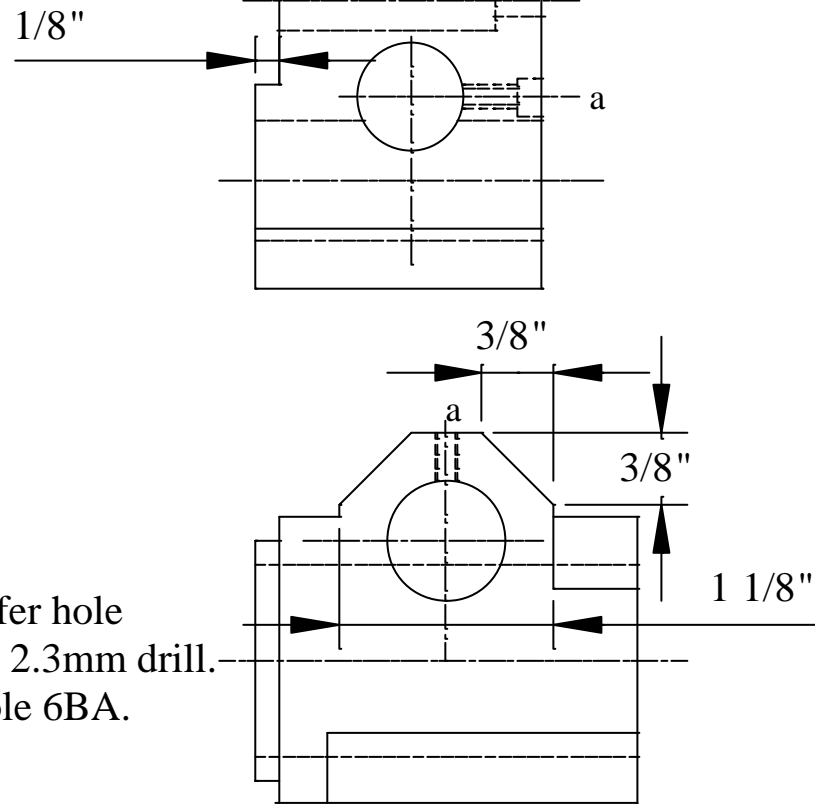
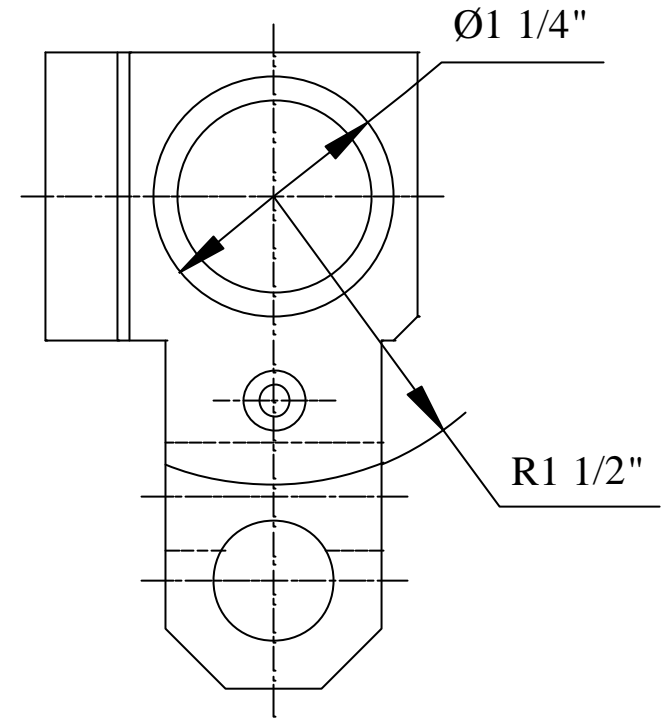
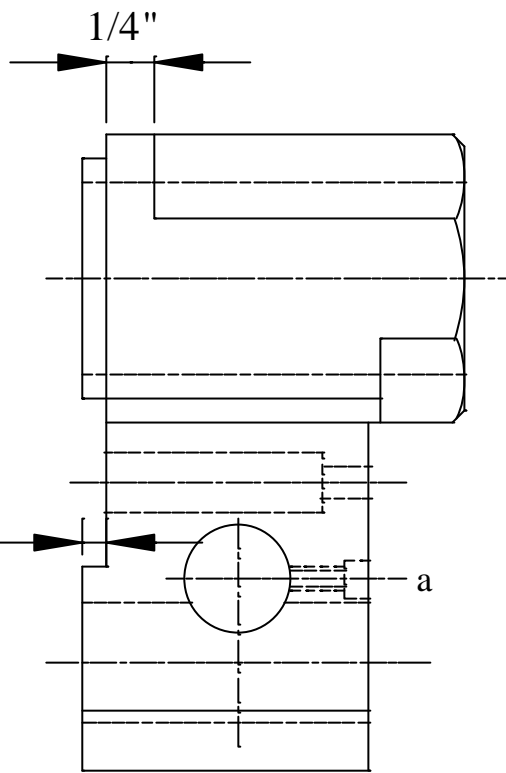
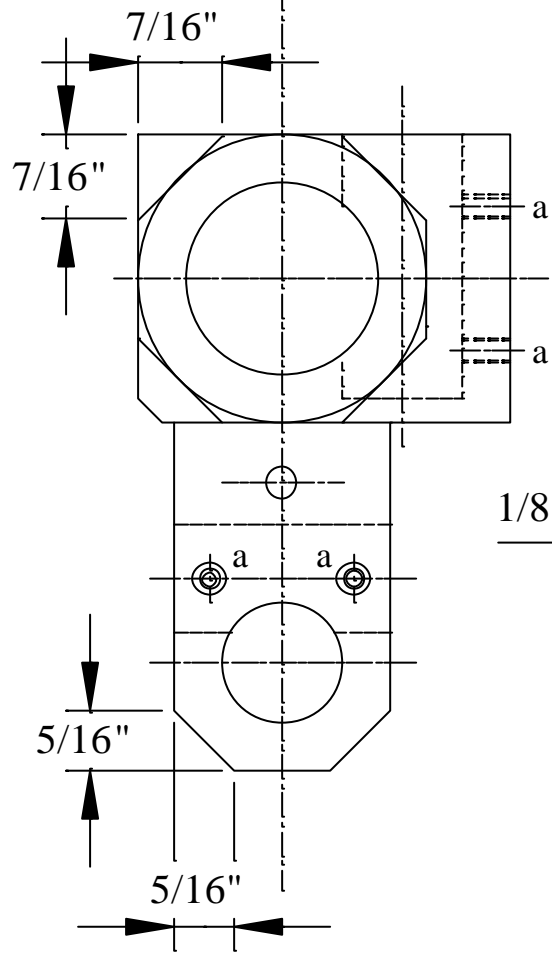

Holes marked a refer to drawing L2. assemble clamp and transfer hole position onto clamp using 2.3mm drill. Remove clamp and tap hole 6BA.

For remaining dimensions see drawing H2



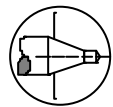
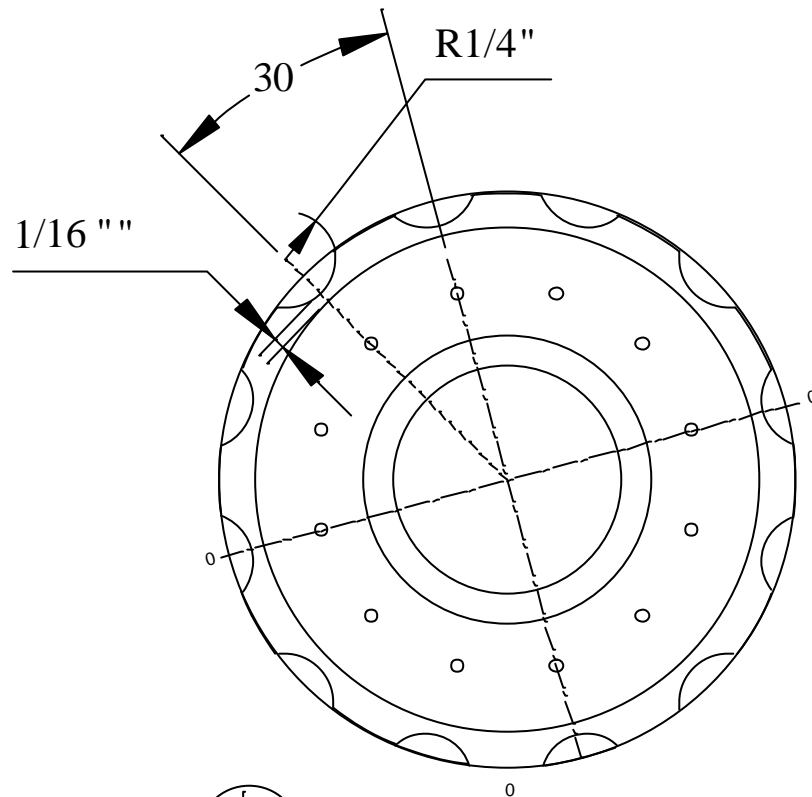

Use S2 centre drill,

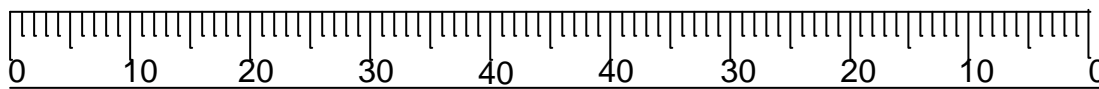
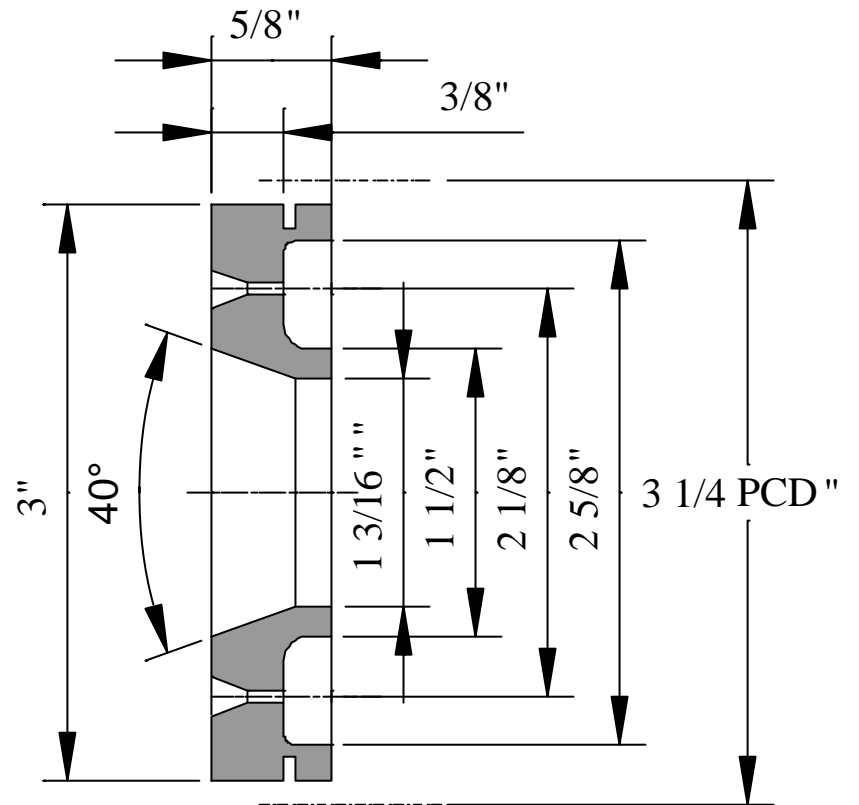

Scale (repeated in each quadrant)



© J.B.D.Willis.	Revision 1	Date 17/03/03	Toolholder Index Plate	Drg No H4
-----------------	---------------	------------------	-------------------------------	------------------

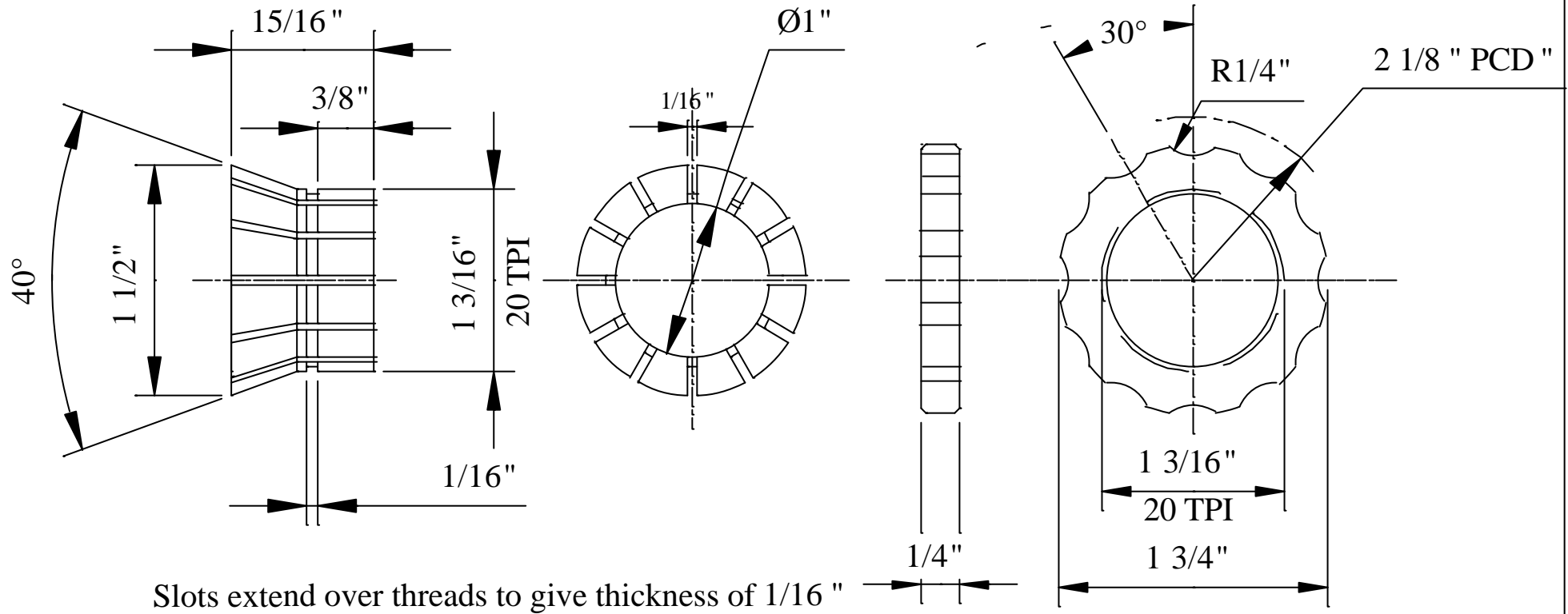

Det 1 (1) S

Det 2 (1) S

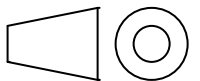

Bonelle TCG

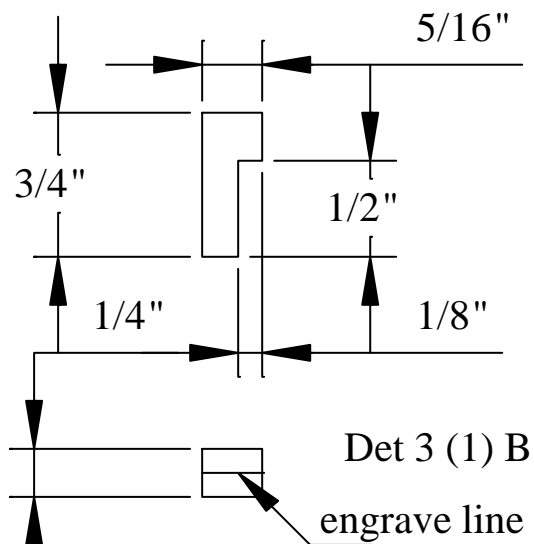
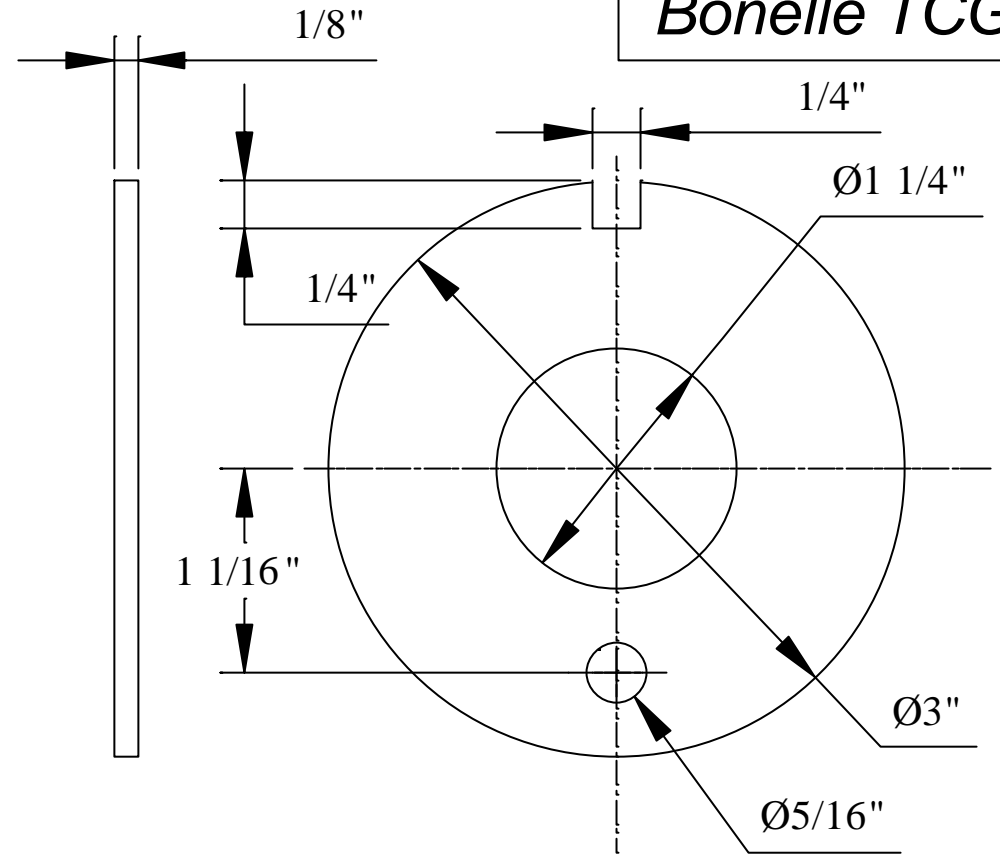
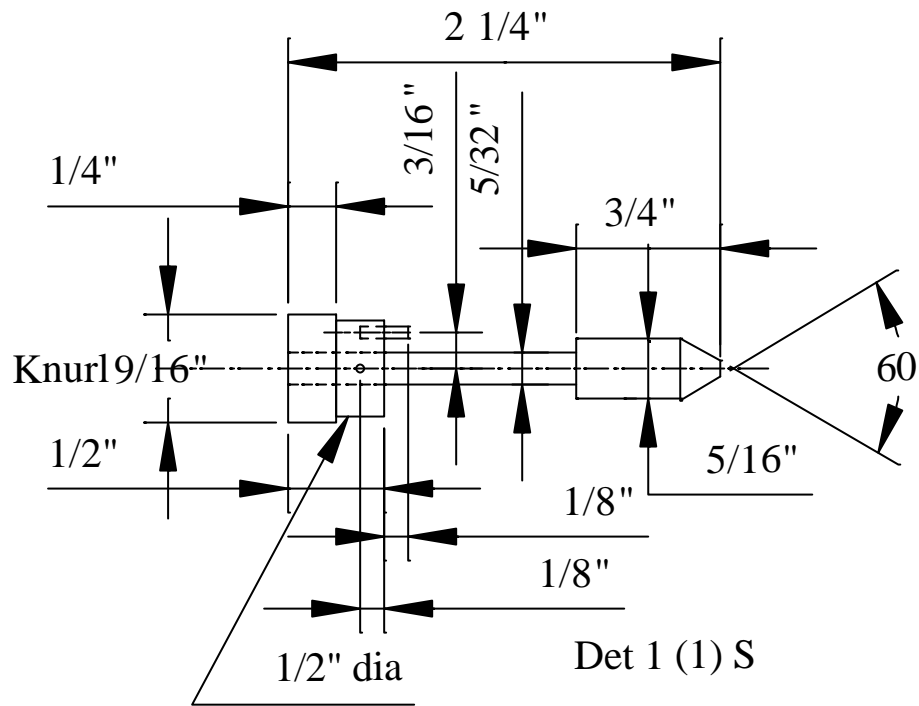

© J.B.D. Willis.

Revision
0

Date
31/03/03

Toolholder Details

Drg No H6

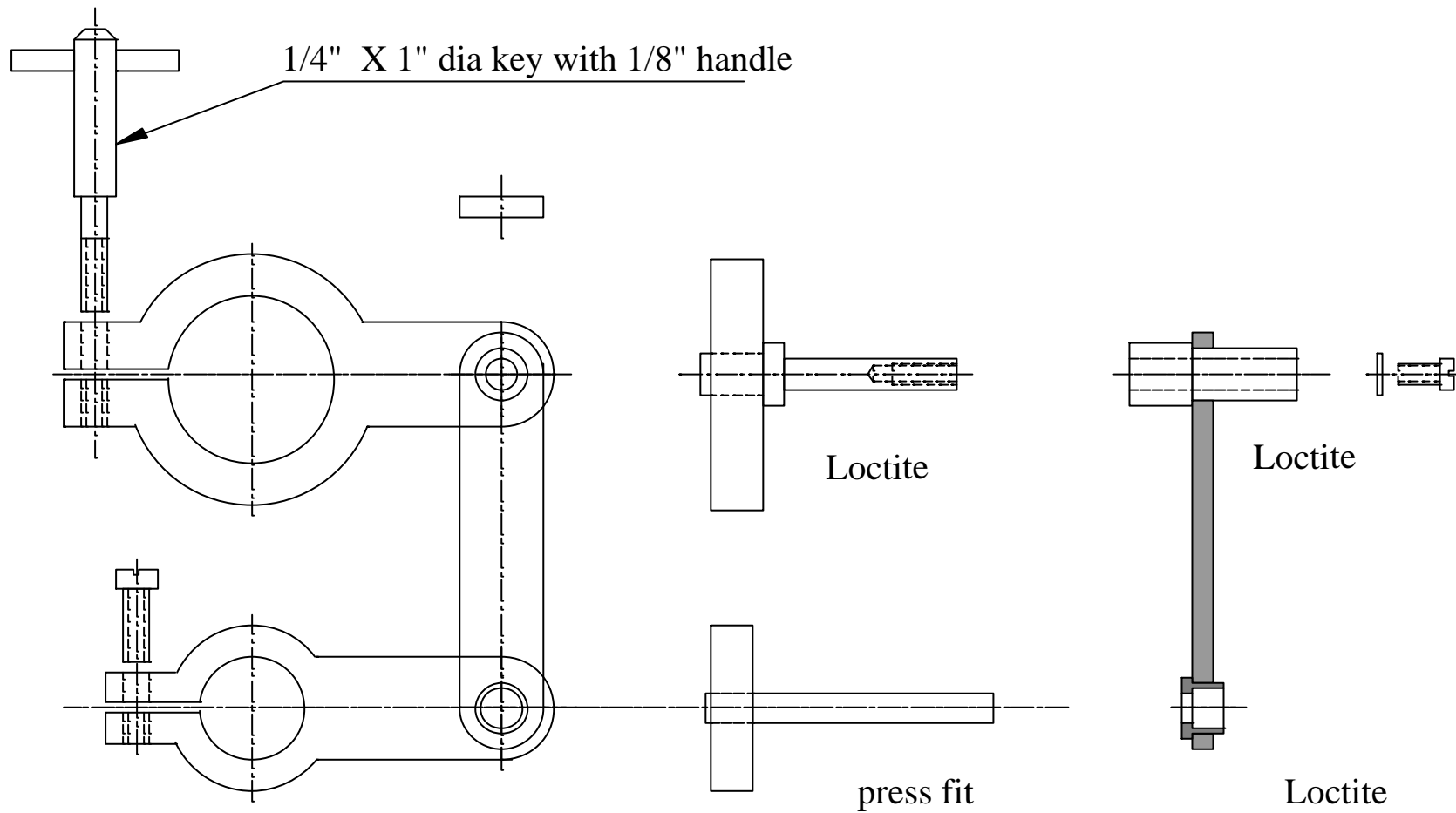

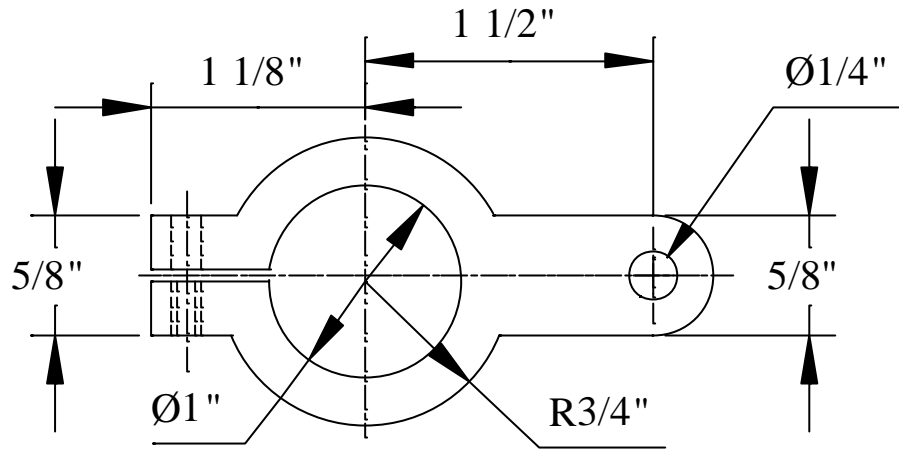

Det 1 (1)S 1/4" thick

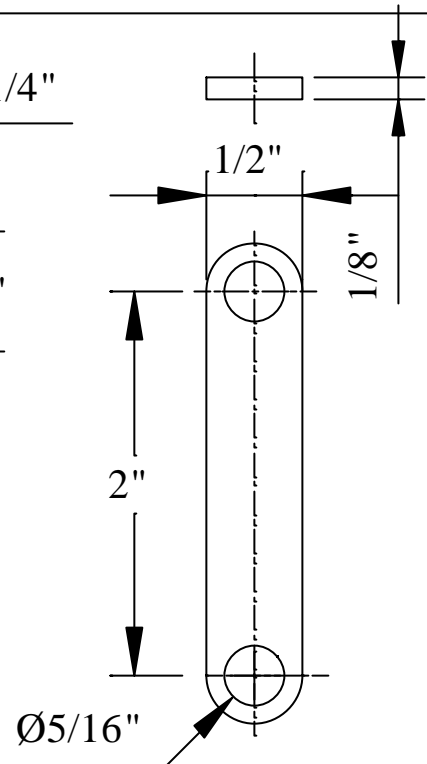

Det 3 (1)S

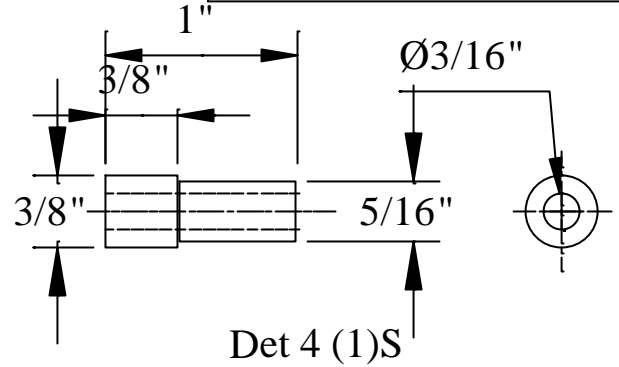

Det 4 (1)S

4.7mm for interference fit of det 7

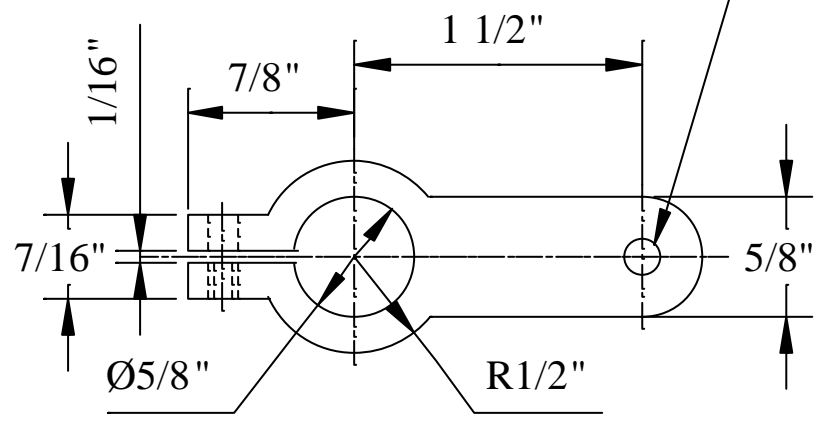

Det 2 (1)S 1/4" thick

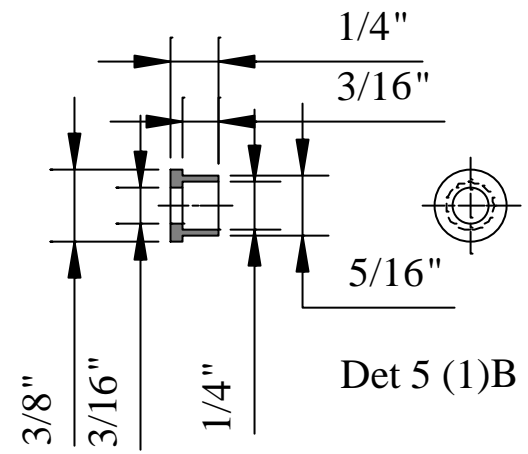

Det 5 (1)B

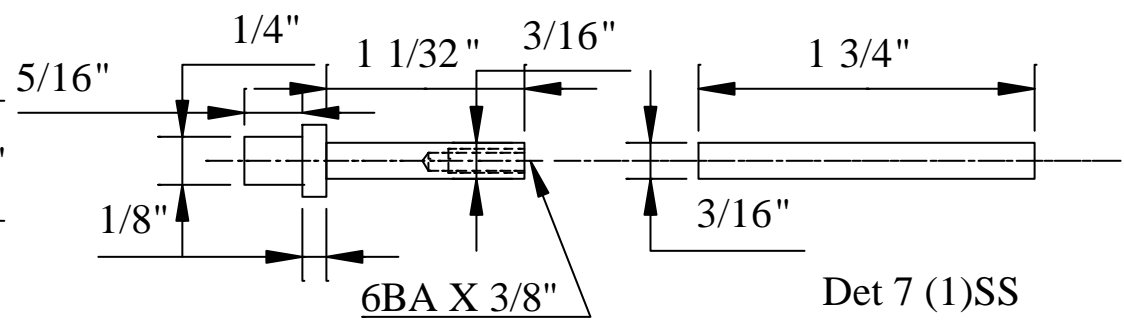

Det 6 (1)S

Det 7 (1)SS

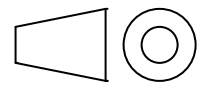

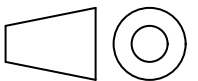
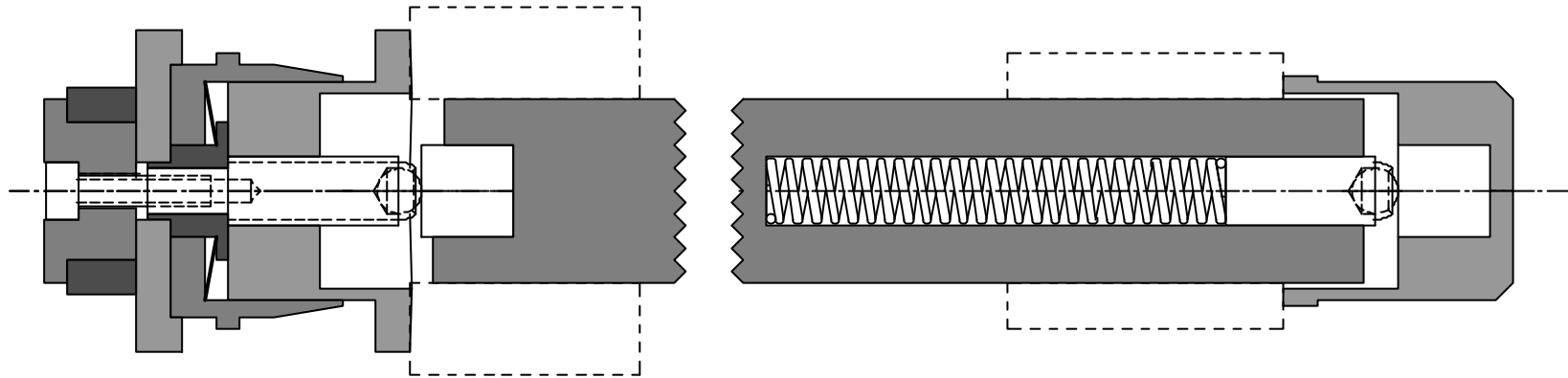

© J.B.D.Willis.
J.B.D. Willis

Revision
0

Date
24/10/00

Front Bar Assembly

Drg No J1

Bonelle TCG

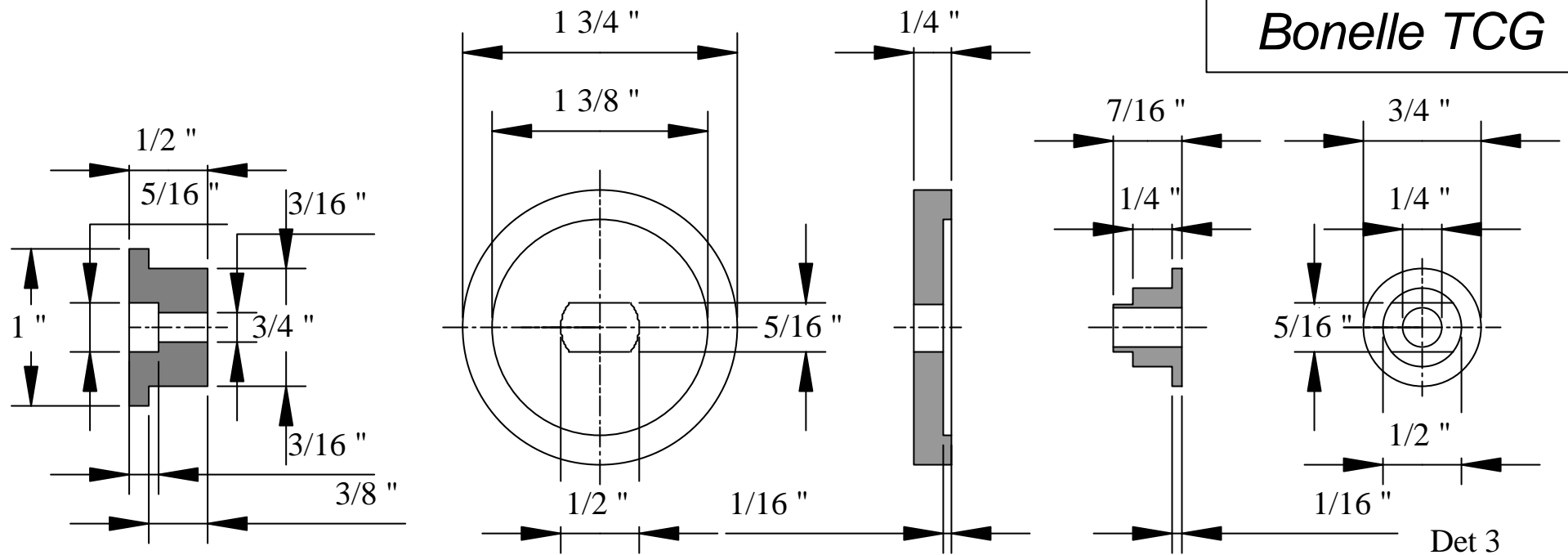

Det1

Det 2

Det 3

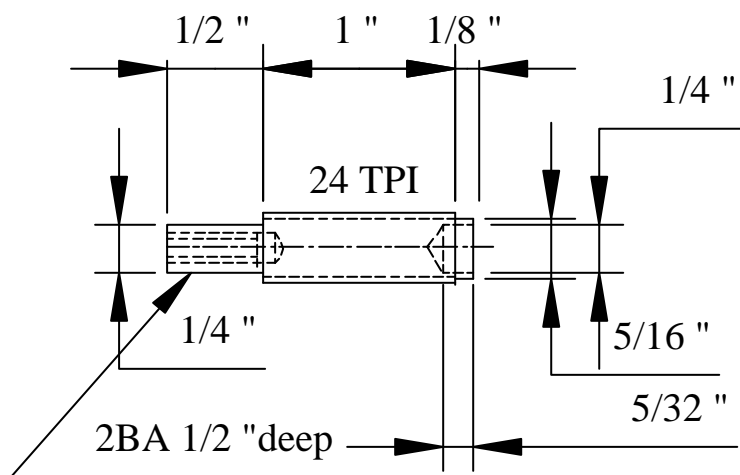

Det 4

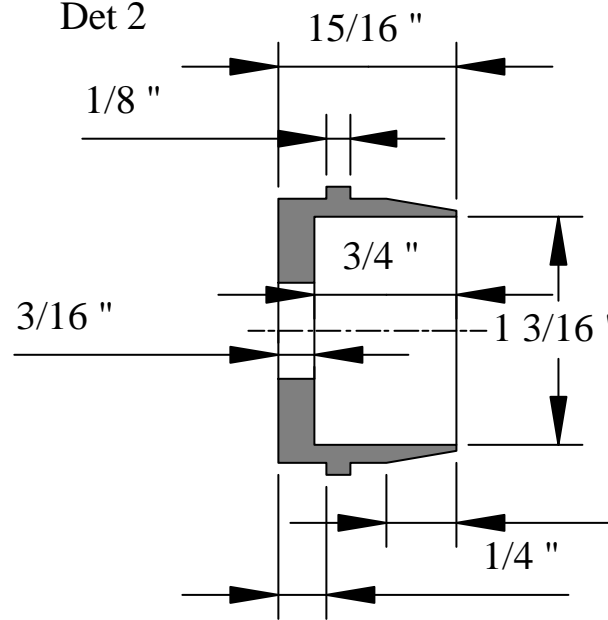

Det 5

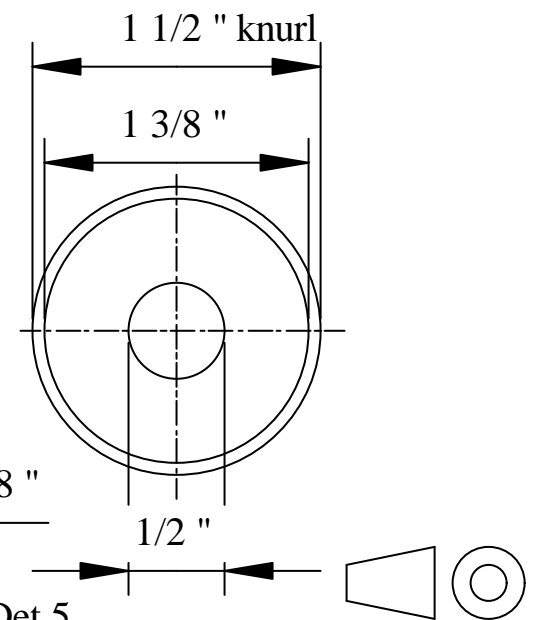

© J.B.D.Willis.
J.Willis

Revision
0

Date
29/10/00

Micrometer Details

Drg No J2

Bonelle TCG

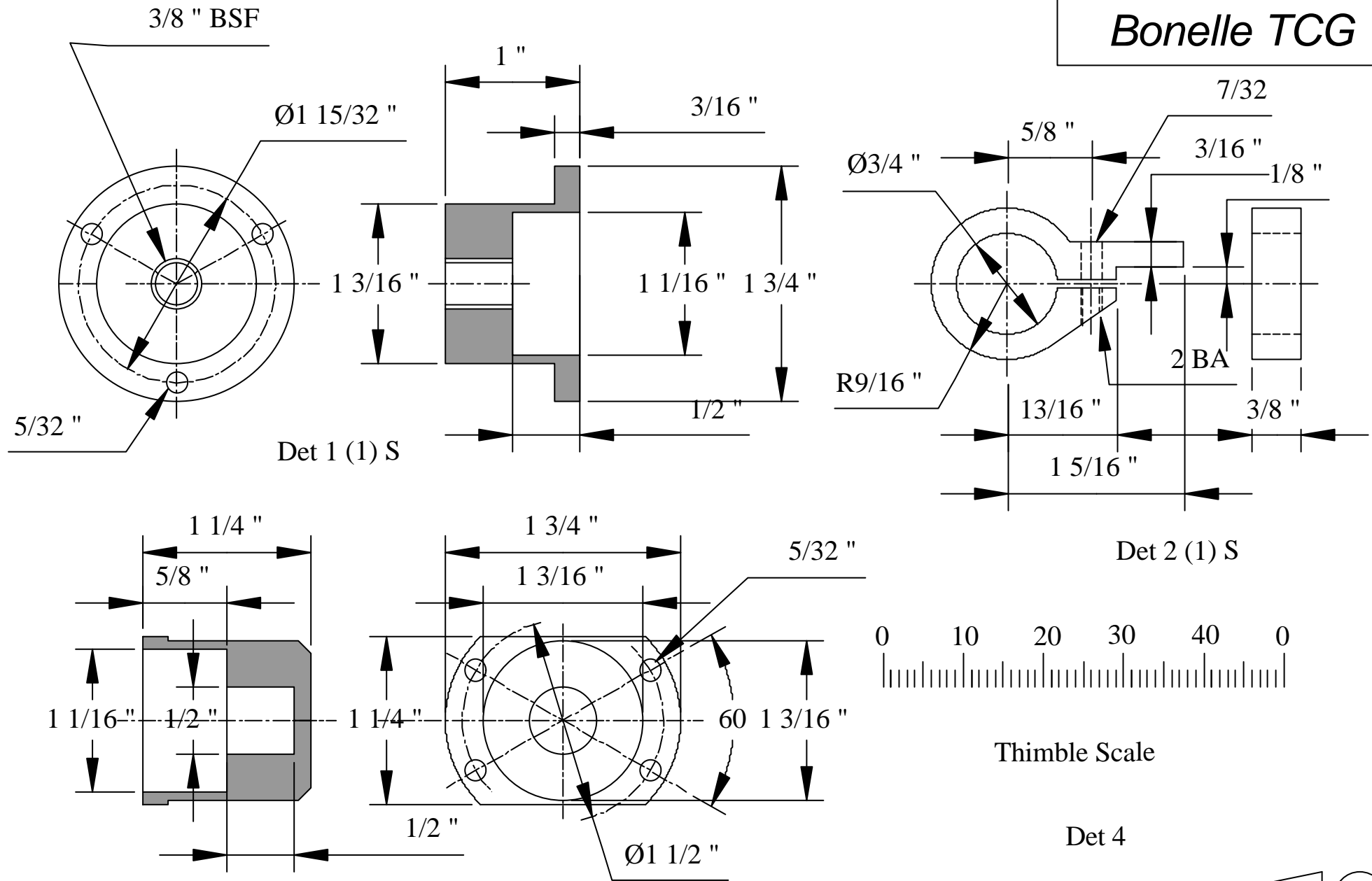

© J.B.D. Willis.
J. Willis

Revision
0

Date
29/10/00

Micrometer Details

Drg No J3

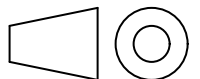

Bonelle TCG

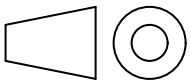
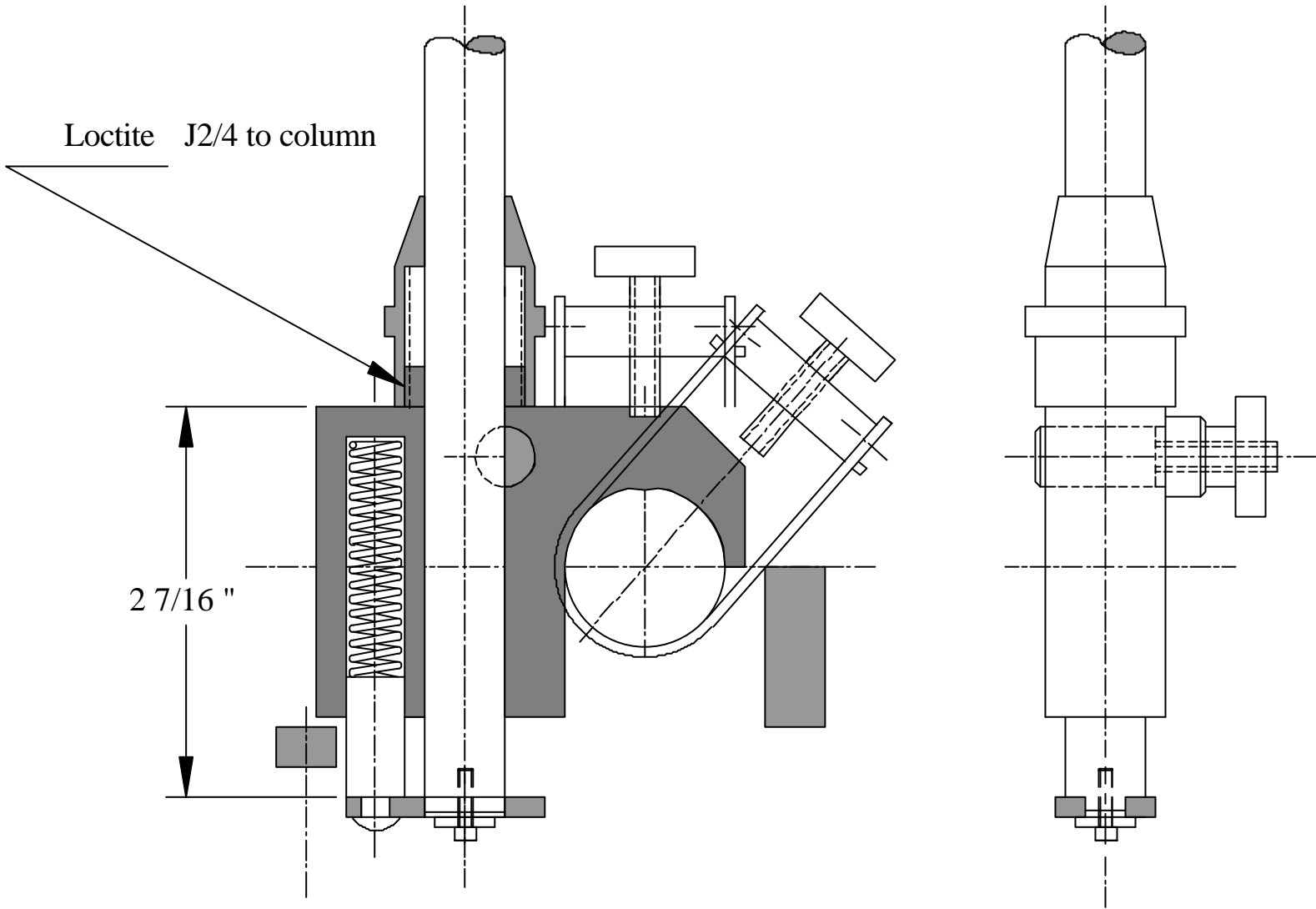

© J.B.D.Willis. <i>J.B.D. Willis</i>	Revision 0	Date 24/10/00	Tooth Rest Column Assembly	Drg No K1
---	---------------	------------------	----------------------------	-----------

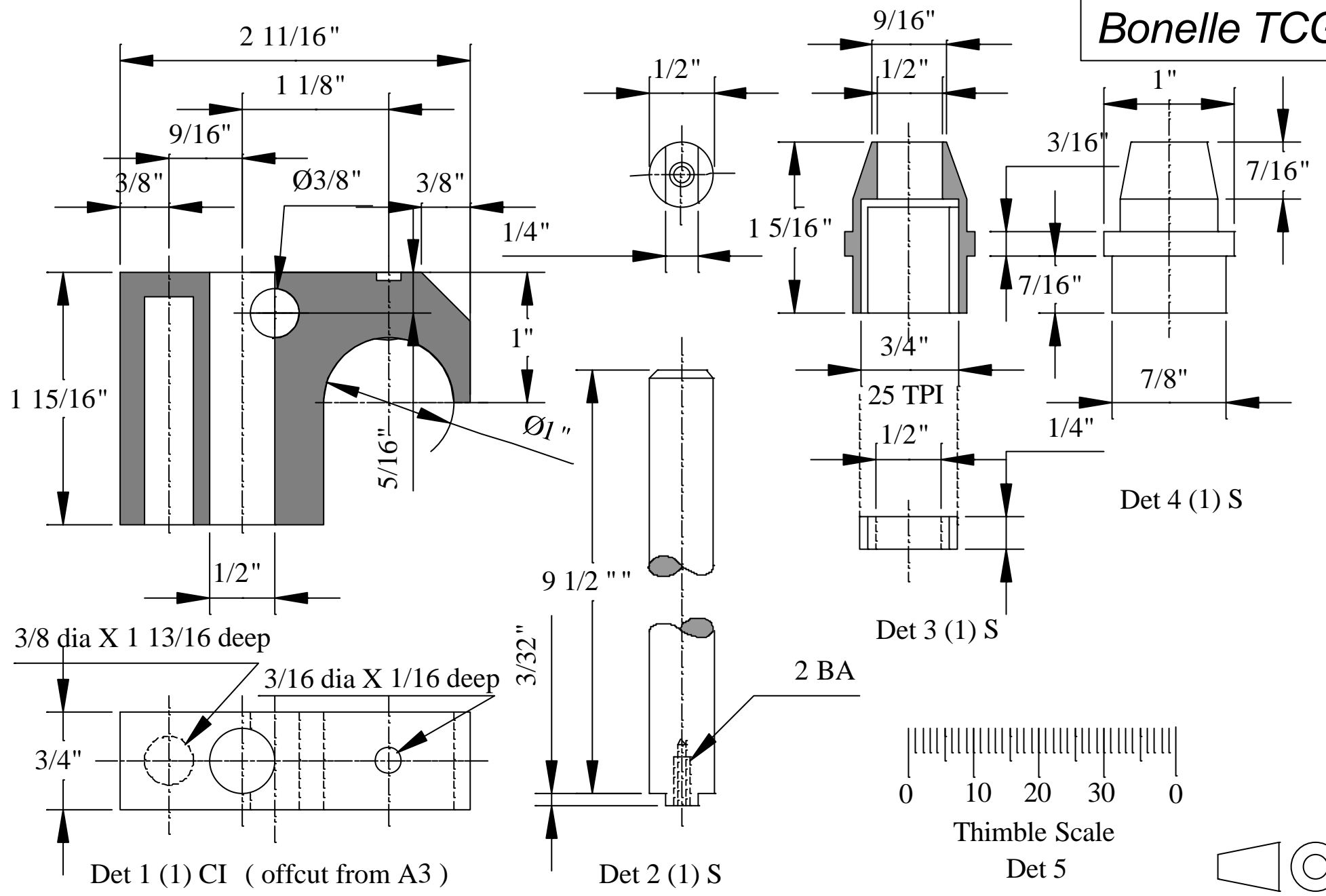

© J.B.D.Willis.

Revision
0

Date
31/03/03

Tooth Rest Column Details

Drg No K2

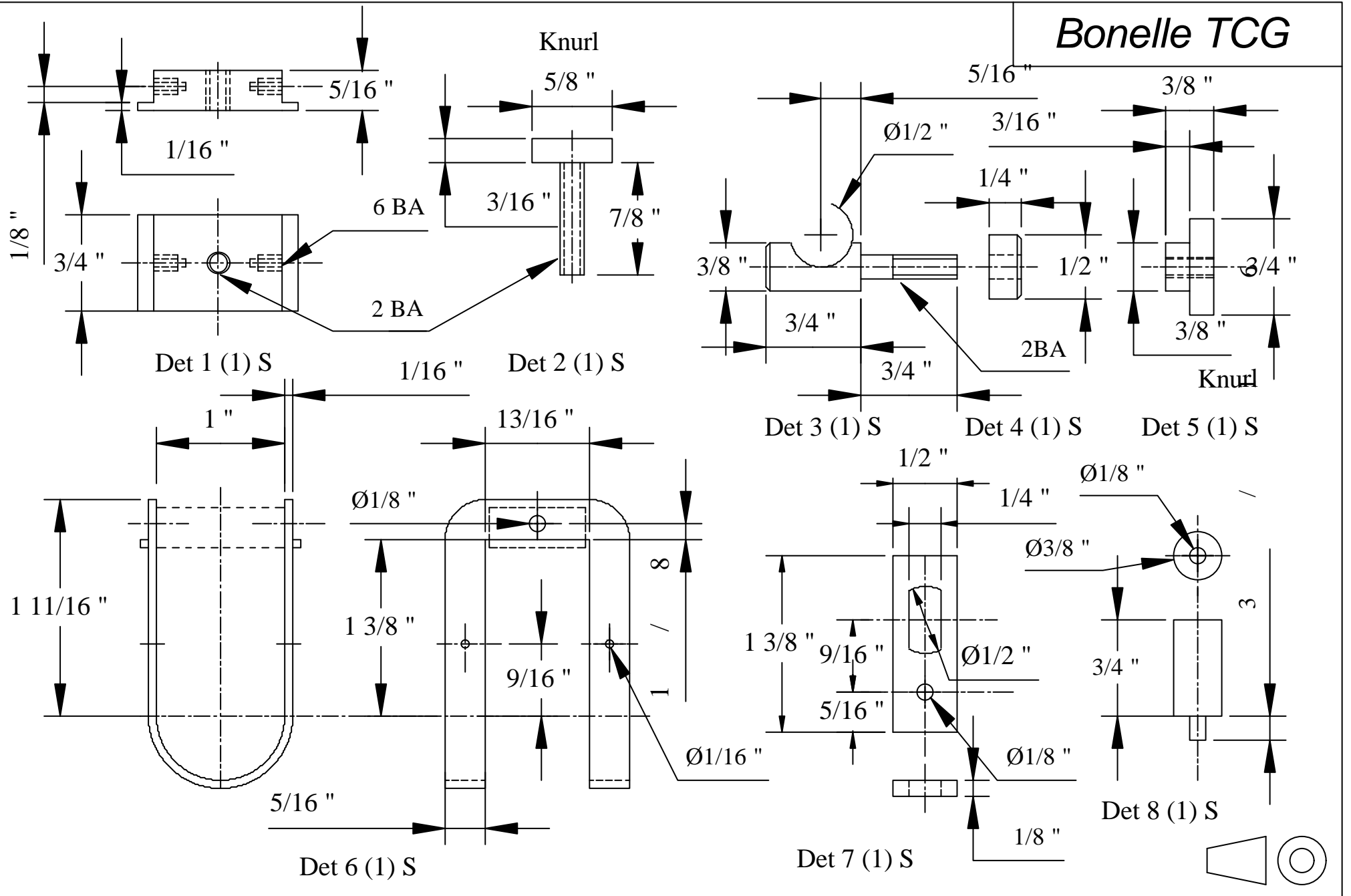

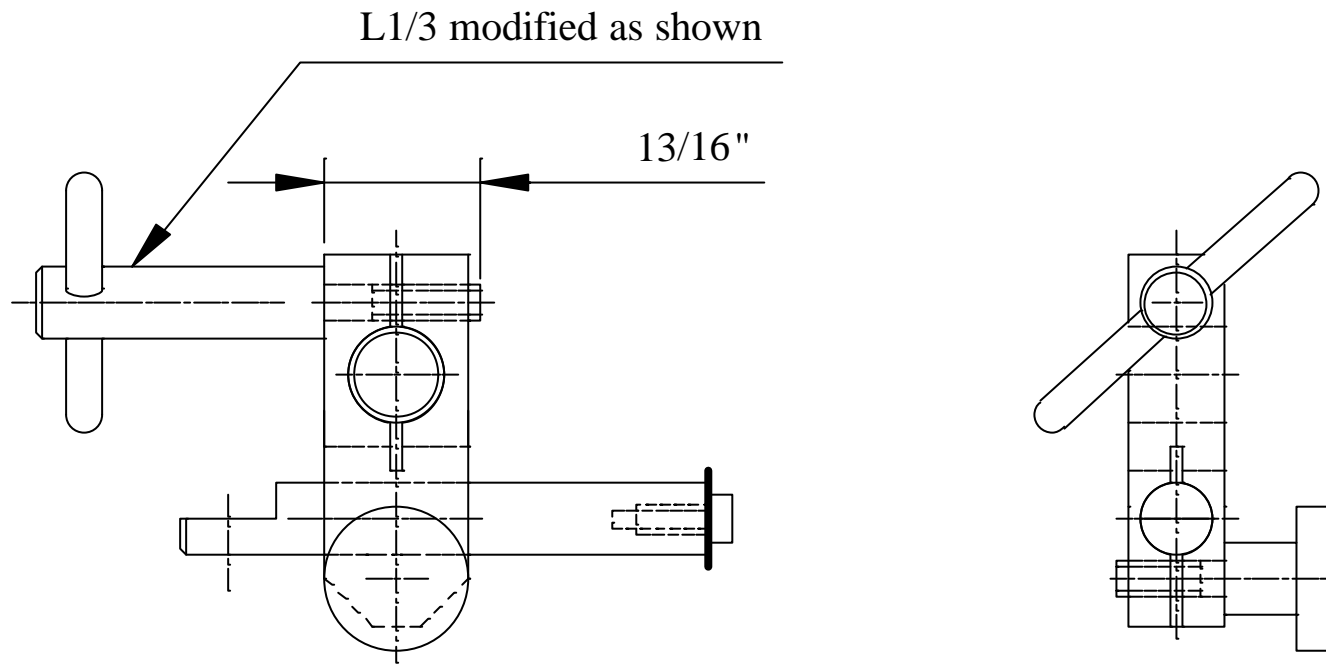

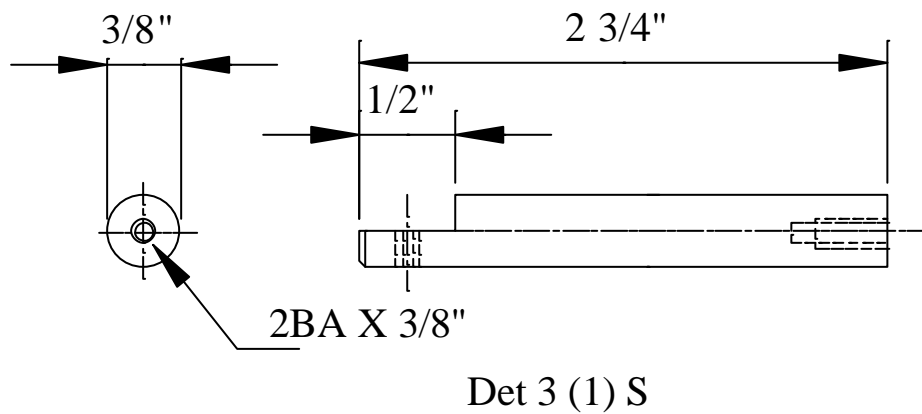
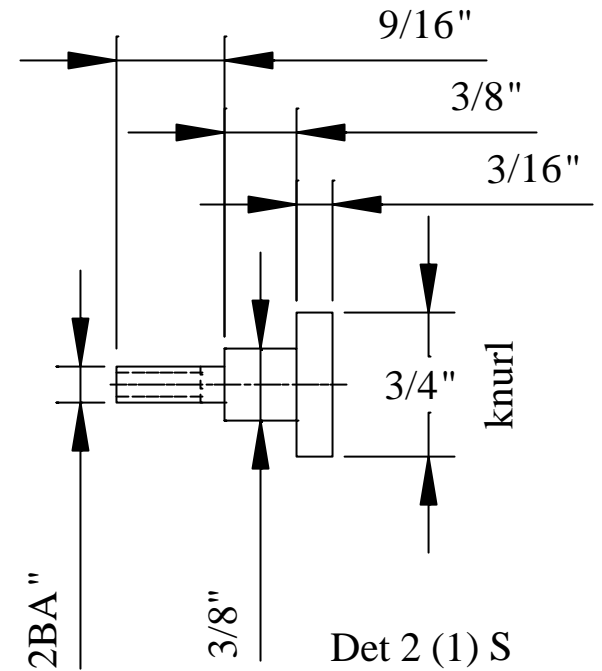
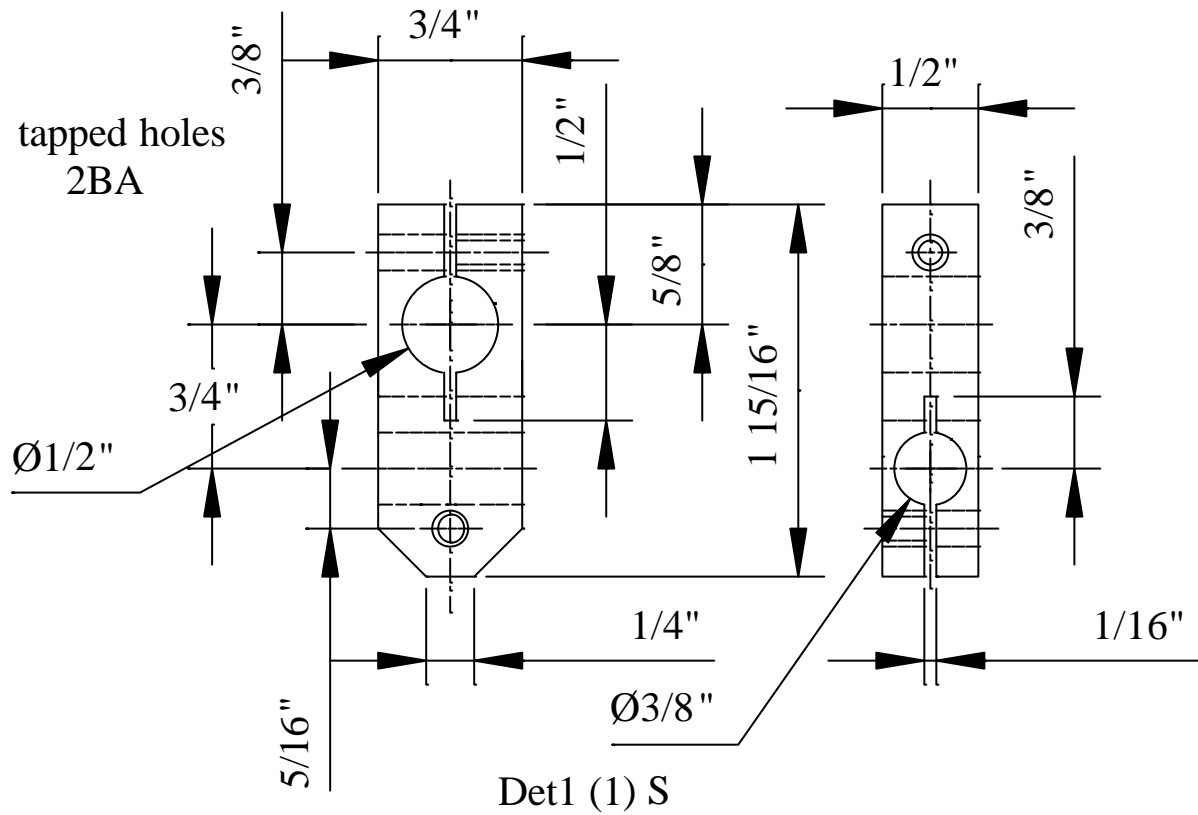

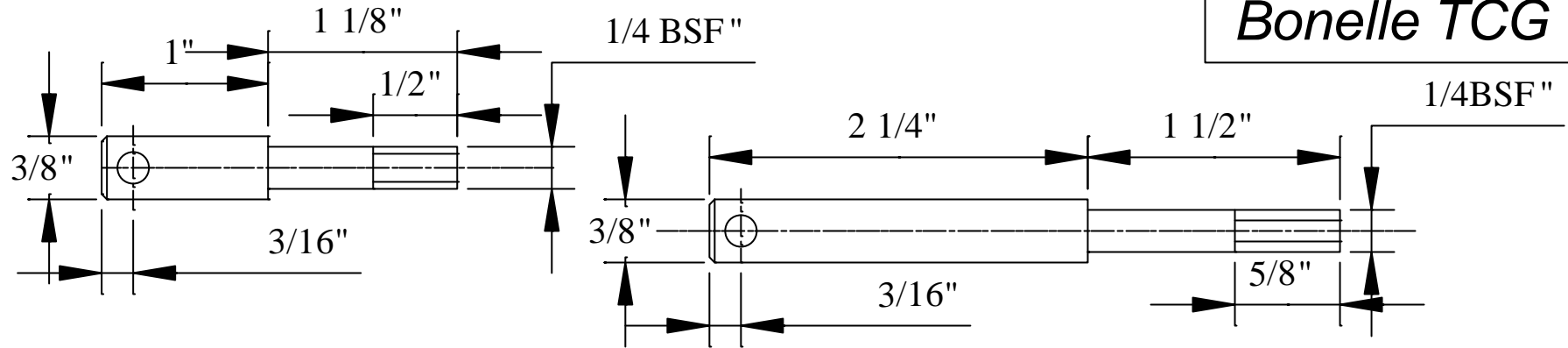

Det 1(6)S used on B1, C7, D1, E1, G2, G10.

Det 2(1)S used on C1

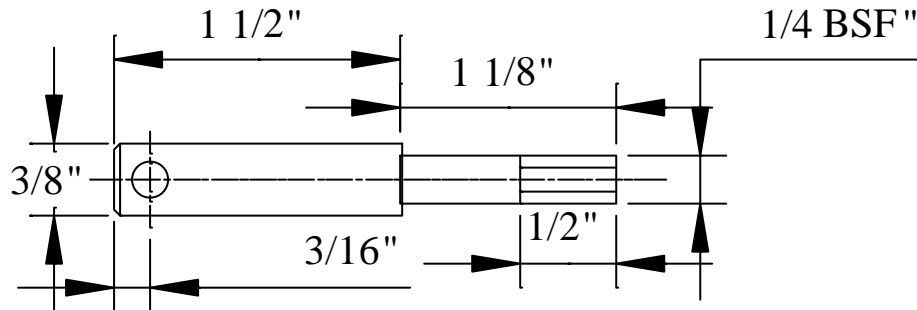

Det 3(2)S used on G2 & K4

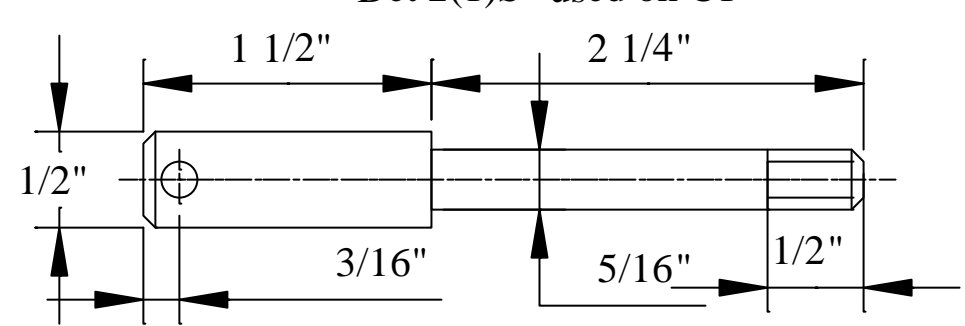

Det 4(1)S used on G2

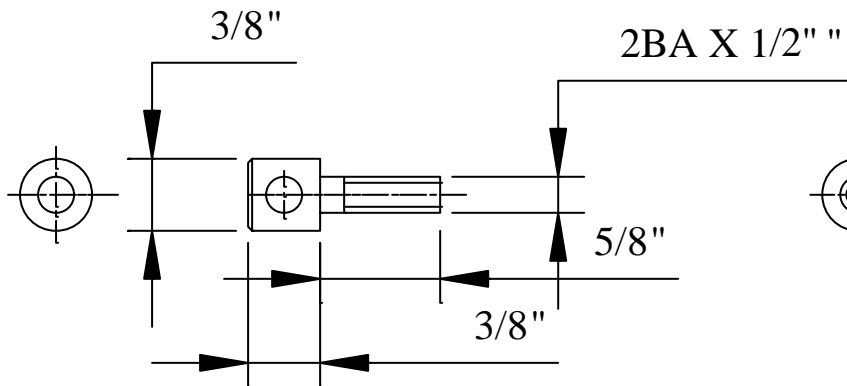

Det 5 (1) S used on B1

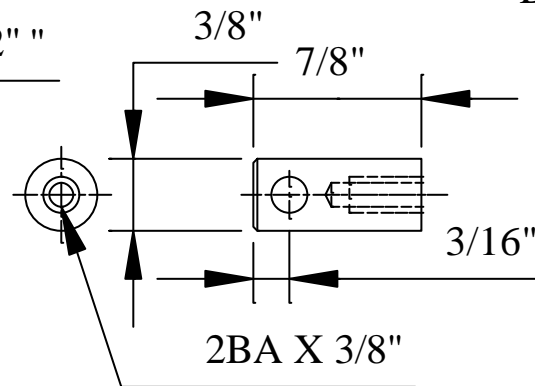

Det 6(1) S used on G2

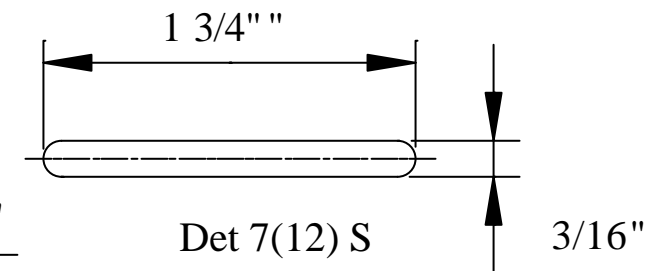

Det 7(12) S

All holes 3/16" dia. To be drilled after trial assembly to determine correct angular position of det 7

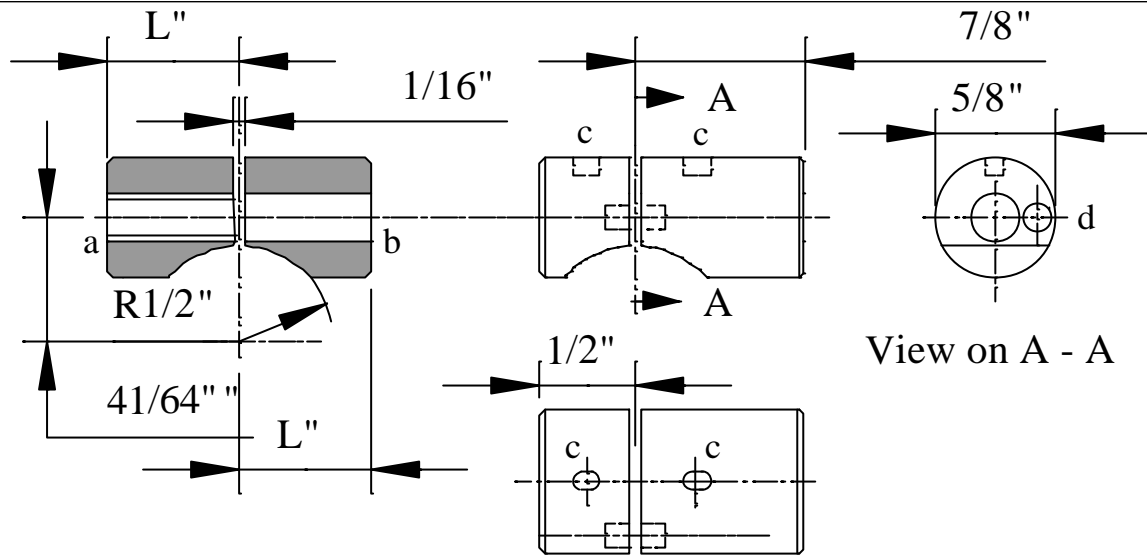

Det 1 (1) S L = 11/16" Det 3 (1)
 Det 2 (1) S L = 13/16" (remaining dims as det 1)

Bonelle TCG

Slots c

Refer to drawings H1 & H2.
 Assemble clamps then transfer positions of the 2.3 mm holes on to them.
 Remove clamps and enlarge holes to 3/32".
 Elongate each hole to a depth of 1/16" as shown.
 Finally tap holes in H2 for 6 BA screws.

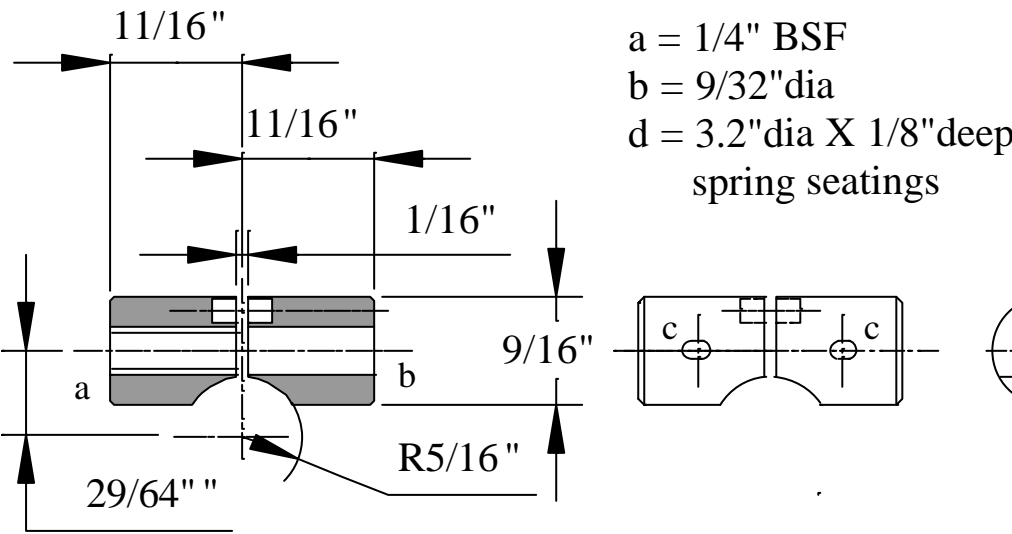

Det 4 (1) S

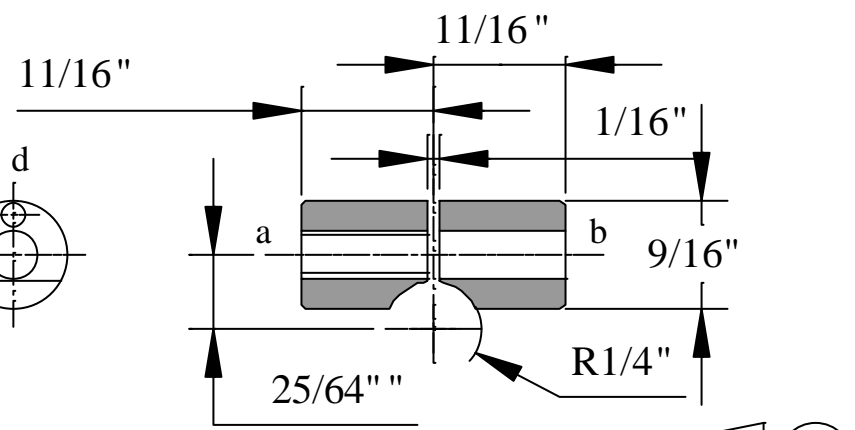

Det 5 (1) S used on G2

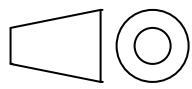

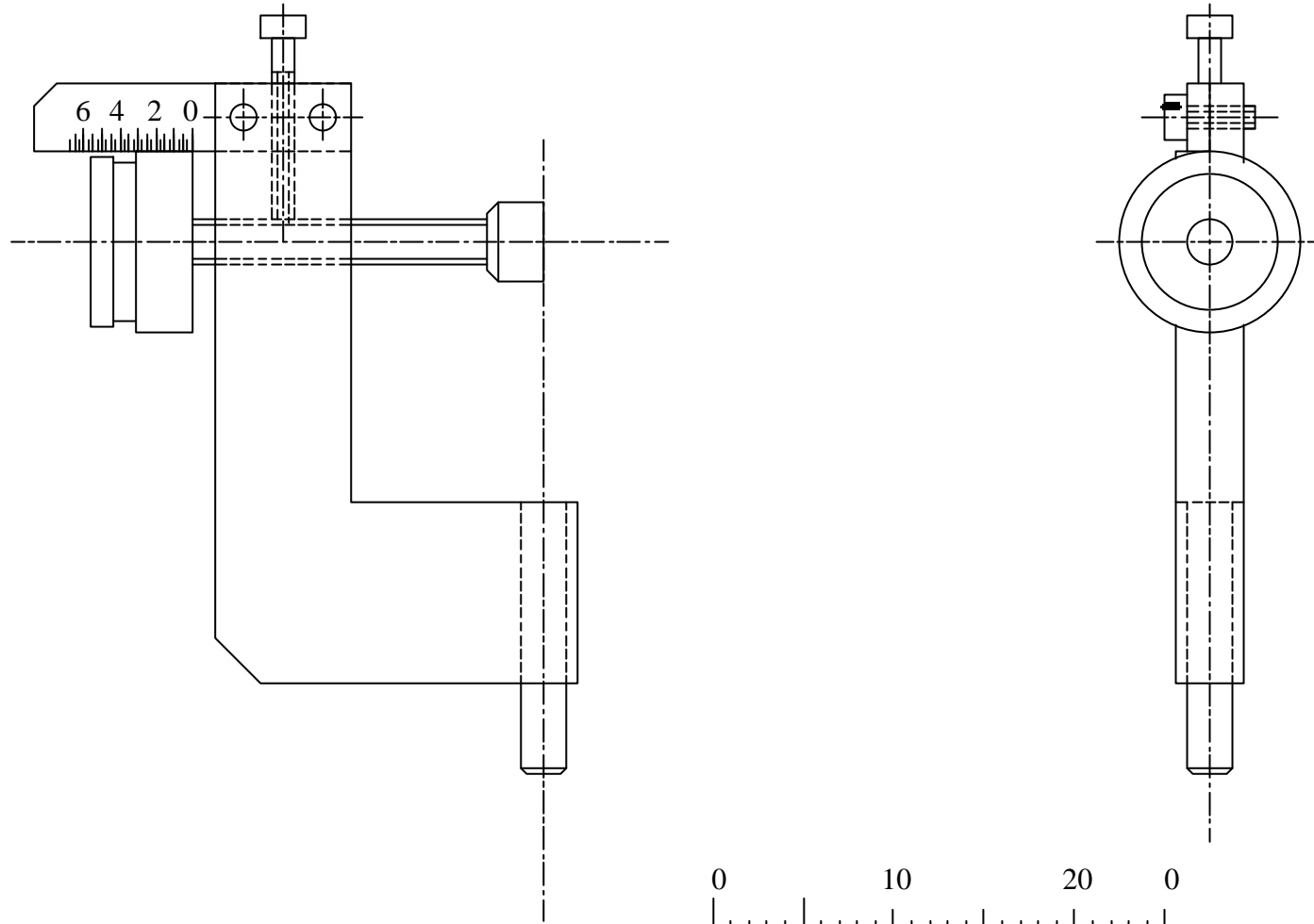

Scale around thimble

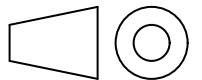

© J.B.D.Willis.
J.B.D. Willis

Revision
0

Date
29/10/00

Micrometer Assy

Drg No L3

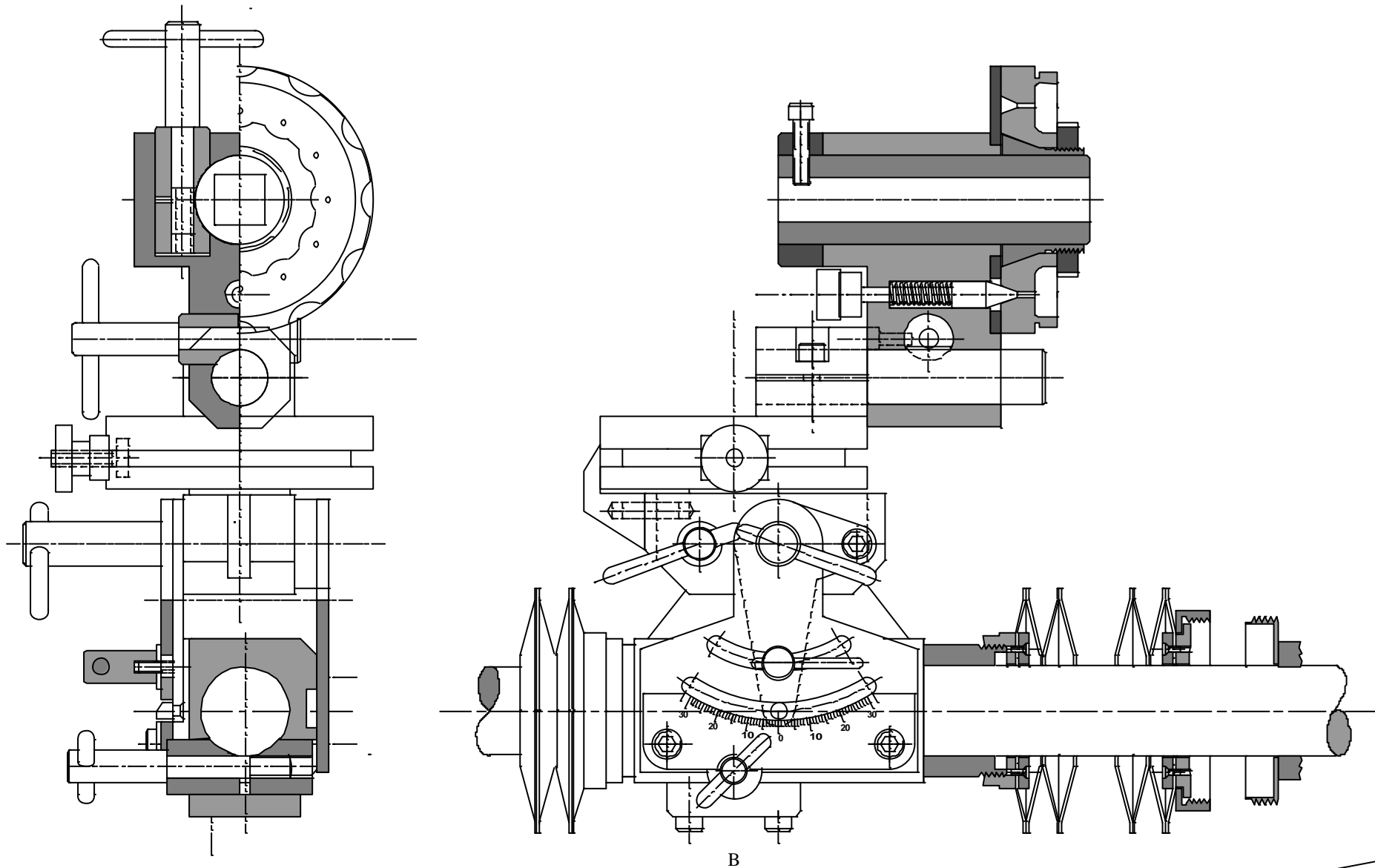

© J.B.D.Willis.	Revision 0	Date 10/03/03
-----------------	---------------	------------------

Composite GA of Workhead

Drg No Z1

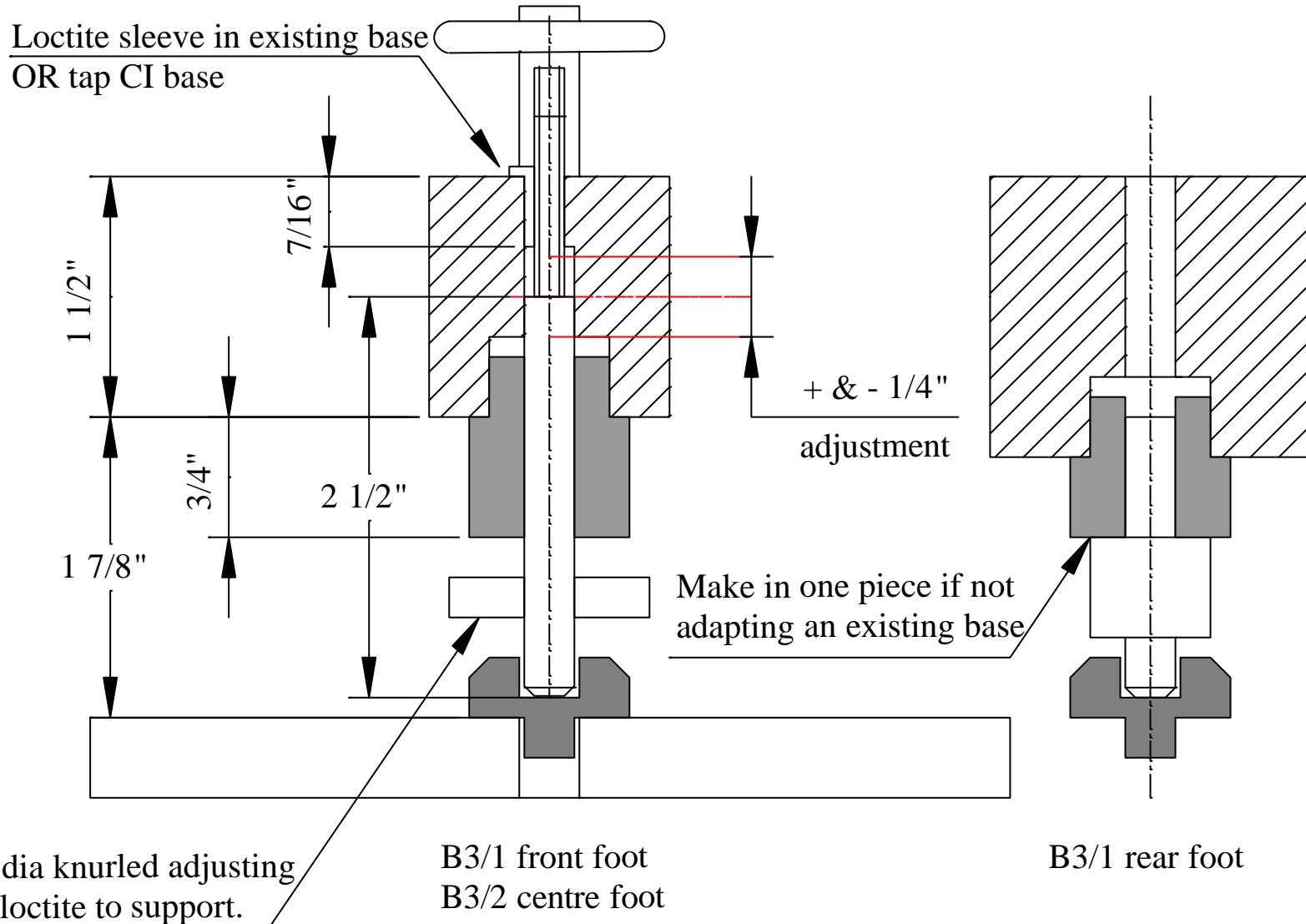

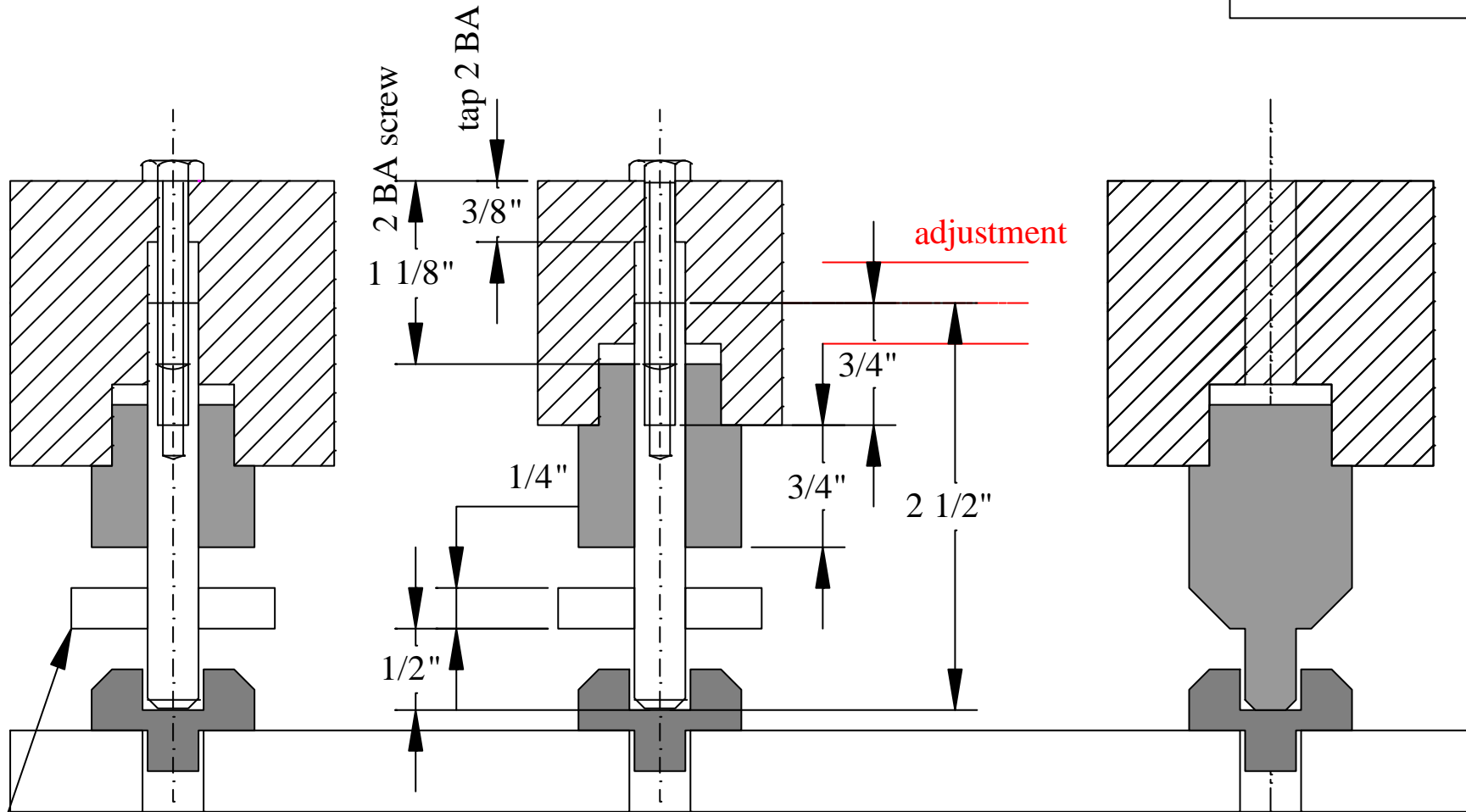

1 1/4" dia knurled adjusting wheel loctite to support.

B3/1 front foot

B3/2 centre foot

B3/1 rear foot